Vol. XXIV, No. 33 [PRICE TWELVE CENTS] MAY 25, 1922

CORNELL ALUMNI NEWS

Professor John S. Shearer Dies After Six Weeks' Illness and Operation

Sir Auckland Geddes, British Ambassador, Visits Cornell as President's Guest

Crew Victory at Derby Shows Power of Varsity Eight—Freshmen Do Well

Baseball Team Wins Two and Loses One on New England Trip

Published weekly during the college year and monthly in July and August at 123 West State Street, Ithaca, New York. Subscription $4.00 per year. Entered as second class matter May 2, 1900, under the act of March 3, 1879, at the postoffice at Ithaca, New York.

Ithaca Trust Company

Assets Over
Three Million Dollars

President.....Charles E. Treman
Vice-Pres.....Franklin C. Cornell
Vice-Pres. and Sec., W. H. Storms
Treasurer.....Sherman Peer

ALUMNI PROFESSIONAL DIRECTORY

WASHINGTON, D. C.
THEODORE K. BRYANT '97, '98
Master Patent Law '08
Patents and Trade Marks exclusively
310-313 Victor Building

BOSTON, MASS.
WARREN G. OGDEN, M.E. '01
LL.B. Georgetown University, '05
Patents, Trade-Marks, Copyrights
Patent Causes, Opinions, Titles
Practice in State and Federal Courts
68 Devonshire Street

ITHACA, N. Y.
GEORGE S. TARBELL
Ithaca Trust Building
Attorney and Notary Public
Real Estate
Sold, Rented, and Managed

NEW YORK CITY
CHARLES A. TAUSSIG
A.B. '02, LL.B., Harvard '05
220 Broadway Tel. 1905 Cortland
General Practice

BARNARD-LYNAH, Inc.
Selling Agents for Cotton Mills
321 Broadway
James Lynah, M.E. '05, Vice-Pres.

KELLEY & BECKER
Counselors at Law
366 Madison Ave.
Charles E. Kelley, A.B. '04
Neal Dow Becker, LL.B. '05, A.B. '06

MARTIN H. OFFINGER '99 E.E.
Treasurer and Manager
Van Wagoner-Linn Construction Co.
Electrical Contractors
143 East 27th Street
Phone Madison Square 7320

TULSA, OKLAHOMA
HERBERT D. MASON, LL.B. '00
Attorney and Counsellor at Law
903-908 Kennedy Bldg.
Practice in State and Federal Courts

FORT WORTH, TEXAS
LEE, LOMAX & WREN
Lawyers General Practice
506-9 Wheat Building
Attorneys for Santa Fe Lines
Empire Gas & Fuel Co.
C. K. Lee, Cornell 1889.90 P. T. Lomax
Texas 1899 F. J. Wren, Texas 1913-14

HEMPHILL, NOYES & CO.
Investment Securities
37 Wall Street, New York
Philadelphia Albany Boston Baltimore
Bridgeport Syracuse Scranton
Pittsburgh Los Angeles

Jansen Noyes '10
Charles E. Gardner
Stanton Griffis '10
Harold C. Strong
Clifford Hemphill
Member New York Stock Exchange

Cascadilla School
GRADUATES GO TO CORNELL

College Preparatory School
A High-Grade Boarding School for Boys
Summer School
July to September, especially for College and University Entrance Examinations
Special Tutoring School
Private Instruction in Any Subject Throughout the Year
Trustees
F. C. Cornell Ernest Blaker C.D.Bostwick

Our 1921-22 Catalog will appeal to that schoolboy you are trying to interest in Cornell
A postal will bring it.
The Cascadilla Schools
Ithaca, N. Y.

Trustee Executor

"For the purpose of accommodating the citizens of the state"

Chartered 1822

The Farmers' Loan and Trust Company

New York

Nos. 16-22 William Street
Branch: 475 Fifth Ave.
at 41st Street

LONDON

Letters of Credit
Foreign Exchange
Cable Transfers

Administrator Guardian

Member Federal Reserve Bank and New York Clearing House

Stop Off at Ithaca On Your Next Trip

The Lehigh Valley gives passengers this privilege, enabling you to enjoy a few hours renewing old friendships at **your Alma Mater,** whenever you travel between New York or Philadelphia and Chicago or western points.

The stopover involves no additional expense and **consumes no more business time** as shown by the following schedule:

(Daily) Westward			(Daily) Eastward
8:10 P. M. Lv.	New York (PENN. STA.)	Ar.	**8:26** A. M.
8:40 P. M. Lv.	Philadelphia (Reading Term'l)	Ar.	**7:49** A. M.
(a)**4:37** A. M. Ar.	Ithaca	(b)Lv.	**11:40** P. M.
4:53 P. M. Lv.	Ithaca	Ar.	**12:37** Noon
8:25 A. M. Ar.	Chicago (M.C.R.R.)	Lv.	**3:00** P. M.

Sleepers {New York to Ithaca / Ithaca to Chicago} Sleepers {Chicago to Ithaca / Ithaca to New York}

a Sleeper may be occupied at Ithaca until 8:00 A. M.
b Sleeper ready for occupancy at 9:00 P. M.

Be sure your next ticket reads via Lehigh Valley. Your stopover arrangement can be made by the conductor.

Lehigh Valley Railroad

The Route of The Black Diamond

CORNELL ALUMNI NEWS

VOL. XXIV, NO. 33 ITHACA, N. Y., MAY 25, 1922 PRICE 12 CENTS

THE second annual Horse Show was held on Upper Alumni Field on May 20, and furnished many thrills to the spectators. Beside the usual events of a gymkhana such as an obstacle race, potato race, Roman race, and the like, the student body was treated to the first real polo game ever seen in Ithaca, the varsity losing to the Lake Shore Hunt Club of Buffalo by a score of 3 to 2. Stunt contests included a tug of war, a lacrosse game on mounts, and a mounted saber contest. Enthusiasts were especially interested in the women's saddle class and the various classes of horses entered for prizes. The popularity of the Horse Show bids fair to make this one of Cornell's traditionary spring events.

ELECTIONS TO ALEPH SAMACH, junior society, are as follows: John M. Berry of Lexington, Ky.; John W. Brothers of Canton, Ohio; Charles E. Cassidy of Honolulu, T. H.; Alfred A. Doppel of Brooklyn; Harvey S. Gerry of Washington, D. C.; David W. Kimball of Highland Park, Ill.; Edward B. Kirby of Newark, N. J.; Frederic K. Lovejoy of Manhasset, N. Y.; George R. Pfann of Marion, Ohio; Floyd D. Ramsey of Auburn, N. Y.; Frank L. Sundstrom of Middletown, N. Y.; and Jerome W. Thompson of Littleton, N. H.

THE AGRICULTURAL ASSOCIATION has elected the following officers for the coming year: president, Henry E. Luhrs '23, of Brooklyn Manor; vice-president, Miss Margaret A. Cushman '23, of Ithaca; treasurer, Arthur C. Mattison '23, of Comstock; secretary, Robert P. Hamilton '23, of Greenwich; athletic director, William J. Wigsten '23, of Elmira; student representative on the board of the *Countryman*, Roger W. Debaun of Ithaca.

SIGMA DELTA CHI, professional journalistic fraternity, has elected the following officers for the ensuing year: president, Willis K. Wing '23, of Toledo, Ohio; vice-president, John L. Eddy, Jr., '25, of Ridgewood, N. J.; secretary, Chilson H. Leonard '23, of New York; treasurer, Harvey S. Gerry '24, of Washington, D. C.; assistant treasurer, Stockbridge C. Spence '23, of Newton, Mass.

DELTA SIGMA RHO, the national debating fraternity, has elected the following members: Ralstone R. Irvine '23, of Long Beach, Cal.; Murray F. Johnson '23, of Woodside, Cal.; Leo B. Mittelman '23, of Long Island City; James A. Smyth '23, of Corona.

HEB-SA has added the following members to its roll: Frank C. Baldwin of Bristol, Pa.; John D. Brockway of Syracuse; Arthur J. Collins, Jr., of Moorestown, N. J.; William H. Davies of Mount Vernon; Robert P. Hamilton of Greenwich; Stephenson Jennings of Menominee, Mich.; Chilson H. Leonard of New York; Henry E. Luhrs of Brooklyn Manor; Arthur C. Mattison of Comstock; Lawrence B. Pryor of Millington, Tenn.; Francis I. Righter of Port Jervis; Carl H. Shiebler of Brooklyn; Lewis H. Stratton of Oxford; Philip C. Wakeley of Orange, N. J.; William J. Wigsten of Elmira; and Walter D. Wright, Jr., of Webster.

HELIOS has elected the following members for next year: Harry E. Buck of Rochester; Claude A. Kezer of Massena; Frank E. Boshart of Lowville; George L. Burrows 3d, of Saginaw, Mich.; Leroy B. Heidke of Brooklyn; Lowry T. Meade, Jr., of Brooklyn; William G. Meal of Lockport; Stanley E. Munro of Auburn; William L. Norman of Sinclairville; Kenneth E. Paine of Medina; Marcus H. Phillips of Hulburton; Arthur J. Powers of New York; Jacob W. Ten Broeck of Hudson; George A. West of Rhinebeck; and D. C. Works of Ithaca.

THE SAGE CHAPEL Preacher for May 28 will be the Rev. Dr. William Fraser McDowell, bishop of the Methodist Episcopal Church, Washington, D. C.

LECTURES for the week include an address by Sir Auckland Geddes, the British ambassador, before Convocation; "Race Superiority" by Dr. William E. DuBois, editor of *The Crisis* and president of the National Association for the Advancement of the Colored People; and readings from his own works by Gustav Frenssen, the German novelist, on the invitation of the Deutscher Verein.

THREE NEW tennis courts for the University community, recently authorized by the Board of Trustees, are now being constructed west of West Avenue, under the direction of Abram Bassford '98.

THE FUERTES MEMORIAL contest, held in Sibley Dome on April 21, was won by Irvin L. Scott '23, of Provo, Utah. His subject was " A Zoning Law for the City of Ithaca." He maintained that conditions here warranted the passing of such a law, and illustrated his theme with lantern slides. The second prize was adjudged to Carleton E. Bryant, Jr., '22, of Mount Vernon, who spoke on "The Saint Lawrence Waterway." Roswell C. Van Sickle '23, of Buffalo, won third prize with his address on "The Three-Shift System."

THE WIDOW won first prize in the college wits' contest conducted annually by *Judge*, making two victories in the last three years. Winning the prize three times gives permanent possession of the trophy.

THE SUN announces the election of John King '24, of Cleveland, Ohio, as assistant circulation manager. Miss Dorothea Trebing '23, of New York, has been elected manager, and Miss Martha Kinne '24, of Ovid, New York, assistant manager of the Women's Board of the *Sun*.

THE HANDBOOK COMPETITION ended on May 6, with the election of Mortimer A. Sullivan '24, of Elmira, as assistant manager.

LE CERCLE FRANCAIS has elected its officers for the coming year as follows: president, Henri R. Buenano '23, of Buenos Aires; vice president, Miss Ruth H. Cook '24, of Brooklyn; secretary, Miss Alice Mouronval '23, of Staten Island; treasurer, Miss M. J. Oliver '25, of New York; advertising manager, Lawrence Wolcott '25, of West Hartford, Conn.

THE COSMOPOLITAN CLUB has elected its officers for the ensuing year as follows: president, P. Esquival y Frias, Grad., of Jaen, P. I.; first vice-president, Henri R. Buenano '23, of Buenos Aires; second vice-president, Koichiro Shimizu '24, of Tokio, Japan; recording secretary, N. F. Ward, Grad., of Lockport; corresponding secretary, Ellsworth J. Carter '22, of Lowville, N. Y.; assistant recording secretary, Herbert R. Peters '24, of Freeport, N. Y.; treasurer, Professor Rasmus S. Saby; assistant treasurer, Stephen M. Jenks '23, of Woodbury, N. J.; business representative, Benjamin W. Barkas '22, of Brooklyn; directors, Professor Heinrich Ries, Erwin Graue '24, of Syracuse, and C. Coville '23, of Washington.

THE LAW LIBRARY of the late Benno Levy, valued at $70,000 and willed to Cornell, Johns Hopkins, and the University of California, has so materially depreciated in value, according to the executor of the estate, while the beneficiaries are deciding to accept the gift, that he has obtained a court order to show why the books should not be sold before further shrinkage takes place. The executor places the present value of the library at $3,081.

GIOVANNI MARTINELLI, assisted by Miss Laura Robertson of the Metropolitan Opera Company, appeared at Bailey Hall May 16 in the last concert to be given this year under the auspices of the Department of Music. Duets and solos by both artists richly deserved the enthusiastic applause that was accorded them.

Professor Shearer Dies

Was Famous X-Ray Specialist and Long a Member of Faculty

John Sandford Shearer, roentgenologist, physicist, educator, scientist, author, and for the past twenty years a prominent member of the University Faculty, died at two o'clock on the morning of May 17 at the City Hospital. In poor health for the past six weeks, during the greater portion of which time he had been at the Clifton Springs Sanitarium, an operation for removal of the gall bladder was performed on him at the City Hospital on May 15 in an effort to relieve his condition. He failed to rally from the effects of the operation and his death was attributed to acute dilatation of the heart.

Professor Shearer was born in New York on October 20, 1865. He studied at the Cazenovia Seminary and after some years of teaching entered Cornell in the fall of 1889, graduating B.S. in 1893 and winning election to Sigma Xi. From 1893 to 1902 he was an instructor in physics and from 1902 to 1909 an assistant professor of physics at Cornell. In 1909-10 he taught physics as a professor in Columbia, returning to Cornell in 1910 with the same rank.

Following his graduation Shearer divided his interests between physics and mathematics, devoting much attention to the latter. Later, however, he concentrated his attention on the study of x-rays and subsequently developed the x-ray course for medical students.

At the outbreak of the War he was called upon by the Government to take charge of all x-ray work and its application to medical use in the Army. He was commissioned a major in the Sanitary Corps and was stationed for one year at the School of Military Roentgenology at the Cornell Medical College in New York. In 1918, he went abroad where he continued in charge of all x-ray work in the field and base hospitals of the Army. Because of the large number of American wounded remaining in hospitals overseas, he remained in France until the summer of 1919. He also spent some time with the Army of Occupation in Germany. In recognition of his services in perfecting the x-ray for medical use in the Army, he was promoted to be lieutenant-colonel and received three medals, one of which was the French Medal of Honor.

On resuming his duties as a member of the Faculty, Shearer continued his studies of x-ray physics. He was also engaged in developing improved hospital x-ray apparatus for the Army and was the author of many papers in the field of x-ray physics, on which he was regarded as a leading authority.

He was a fellow of the American Association for the Advancement of Science and a member of the American Physical Society and of the Rotary and Town and Gown Clubs. For some years he was president of the Cornell Cooperative Society. He published "Notes and Questions on Physics" (1900) and "Lecture Outlines and Notes" (1906), in addition to various articles and notes.

On June 20, 1888, he married Minnie Lee, of Cuyler, N. Y., who died in January. Three sons survive him: Lee Ceylon '16, now of Buenos Aires, and twins, Harold Milton '21 and Howard John '21, both of Ithaca.

At the funeral on May 19 the Rev. Henry P. Horton, rector of St. John's Church, officiated. Interment was made in East Lawn Cemetery.

PHI KAPPA PHI ELECTIONS

At a meeting of Phi Kappa Phi on May 20 the following members of the Graduate School were elected to membership:

Veterinary College: Myron Gustin Fincher '20, instructor in veterinary medicine.

Architecture: Charles Morse Stotz '21, architectural design.

Arts and Sciences: Edgar Blauvelt Johnson '15, chemistry; Clyde Walter Mason, Oregon '19, assistant in chemistry; David Sherman Morse, New York '17, instructor in mathematics; Charlotte Helen Pekary '15, German; Gerald D. Sanders, Wofford '18, instructor in English; Earl Ray Sikes, Trinity '15, instructor in economics and government; Harold Robert Smart, A.M. '21, assistant in philosophy; Christianna Smith, Mt. Holyoke '15, histology and embryology; Frederick Manning Smith, West Virginia and Oxford '17, instructor in English; Alexander Thomson, Bowdoin '21, assistant in ancient history; Edward Philip Theodore Tyndall, Richmond '12, instructor in physics; Irving Wolff, Dartmouth '16, instructor in physics.

Agriculture: Thomas Livingston Bayne, North Carolina State '14, assistant in rural education; William Harold Brittain, M. S. '20, entomology; Milislav Demerec, Krizevci, Jugo-Slavia, Royal High Agr. '15, field assistant in plant breeding; Marion Fotens Fleming, New York State Teachers' College '15, instructor in home economics; Myron Slade Kendrick, Missouri '18, instructor in agricultural economics; Mrs. Margery Wheldon Leonard, Wellesley '19, plant pathology; Leo Chandler Norris '20, instructor in animal husbandry; Frank Ashmore Pearson '12, instructor in agricultural economics and farm management; Edward Louis Proebsting, M.S. Agr. '21, instructor in botany, plant physiology; Charles Oscar Swanson, Carleton '99.

Engineering: Guillaume Christian Firket, Liège '20, electrical engineering; John Harding Collins, Johns Hopkins '20, instructor in drawing, mechanical engineering; Cecil Vivian von Abo, Grey University College '13, bridge engineering.

Sir Auckland Geddes Here

Ambassador Addresses Special Convocation and British-American Club

Sir Auckland Geddes, the British Ambassador to the United States, was speaker at a special convocation at the University on Monday noon, May 22, the distinguished guest having come to Ithaca at the instance of the Cornell British-American Club as guest of honor and speaker on the occasion of the Club's annual formal banquet.

In his convocation talk, Sir Auckland addressed himself to the especial problems which the world faces, which it will be in the province of college men and women to solve. He discussed at length the need for a settling of the economic disturbance that has made itself felt throughout the world and pointed out the inseparable connection between the economic interdependence between nations and their political interdependence.

The British Ambassador was of the opinion that at no time in the history of the United States have relations between England and the United States been so friendly and so free from possibility of misunderstanding as at the present. This did not mean, however, in his opinion, that the two countries were not facing serious problems, arising, as he said, not between the two nations, but in connection with other peoples.

Sir Auckland said the greatest hope of preventing the growing of national misunderstandings and breaches of faith between governments was based on the building up of an educated public which would be able and willing to follow through logical processes that would render impossible the retention of erroneous impressions based on vision through "tinted glasses" and based on a "jingle of words" which lacked any element of truth.

The British Ambassador was the guest of President and Mrs. Farrand during his stay in Ithaca. On Monday evening he spoke at the banquet of the British-American Club, at which he praised the spirit in which the club carried on its work of creating good will between the two great English speaking peoples. Such organizations, he said, were largely responsible for a continuance of friendly relations between the countries.

THE TAMING OF THE SHREW

The Women's Dramatic Club staged a a complete success at the Lyceum on May 13 when they presented "The Taming of the Shrew" before one of the most appreciative audiences of the year. The actresses, admirably trained by Prof. Martin W. Sampson, handled their difficult parts with amazing ease, and time and again were called back to the stage.

The presentation of this drama gives to the organization a distinction for acting

which rivals or excels that done by the Masque and Dramatic Club actors. The cast as a whole performed well above the average, but in particular three actresses stand out. Miss Elizabeth Pratt '22, as Petruchio, the tamer, Miss Jessie Wood '22, as Katherine, the tamed, and Miss Alice Burchfield '22, as Bianca, the likable young sister, played leading roles and acted with all the ease of professionals.

Much credit is due Professor Sampson and Miss Edith Severance '23 for coaching the play. Much pleasure was afforded the audience by the playing of the Elizabethan orchestra, composed of mandolin players whose medieval airs, under the direction of Professor Joseph Q. Adams and Miss Gertrude Nye, lent a distinctly Shakespearean atmosphere to the play.

PITTSBURGH WOMEN ELECT

At a recent meeting of the Cornell Alumnae Club of Pittsburgh, Pennsylvania, held at the home of Miss Marion Armstrong, the following officers were elected for the ensuing year: president, Mrs. Charles A. Carpenter (Margaret VanDeusen) '09; vice-president, Mrs. H. L. Chapman (Mathilde C. Meyer) '05; secretary, Marion Armstrong '07; treasurer, Mrs. P. H. Curry (Cecilia B. O'Neill) '98.

ATLANTA CORNELLIANS MEET

In connection with the visit of Dean Dexter S. Kimball to Atlanta, Georgia, on May 8 and 9, where as president he presided at the semi-annual spring meeting of the American Society of Mechanical Engineers, twenty Cornellians in that section of the state entertained him at luncheon. The meeting was held on May 8 at the Druid Hills Golf Club, and it marked the first gathering of Cornell in Atlanta for a long period.

1912 NEW YORKERS PLAN REUNION

Those members of the class of 1912 resident in and about New York foregathered at the Cornell Club on the evening of Wednesday, May 4, to perfect plans for their participation in the ten-year reunion in June.

About thirty men partook of dinner together in the grill room and later adjourned to the upstairs dining-room, where they were joined by some twenty additional roysterers.

Alderman Walt Kuhn of Brooklyn, in addition to securing genuine old-fashioned smoker refreshments for the occasion, regaled the asemblage with a magnificent forensic effort of such record-shattering length that Jic Clarke, chairman of the committee, was obliged to squelch him forcibly in order to give three talented African musicians, who had been engaged at great expense, a chance to earn their pay.

The large turn-out for this smoker presages a very full New York delegation to Ithaca in June.

SPORT STUFF

This is becoming a pleasant place for reunions. The whole world is green and covered with flowers. You can see off forever over the hills and everything smells clean and fresh. There is a particular bit of lawn reserved for you under the trees in front of Morrill and everyone in Ithaca will be down to meet you. Better come.

At Derby on Saturday John Hoyle introduced to society a mighty likely looking crew. For a half mile it rowed very fast and then finding its immediate surroundings were cramped and stuffy it rowed a lot faster and went out by itself where it stayed for the rest of the party.

There will be a boat race at Poughkeepsie and not just a water carnival. Elsewhere in this paper are full directions as to how one goes about getting tickets on the Observation Train.

At New Haven on the same day the Yale and Cornell nines staged a perfect example of college baseball. There was a little of everything including brilliant stops followed by long throws over the grand stands, home runs and one-hand catches. Two outs! A base on balls! An error! A dead ball! Moriarity up! Three balls and two strikes! Pow!!

Almost everyone on both teams was given an opportunity to pitch. At the end, however, Cornell was leading by three runs and Yale by two pitchers.

And when the same teams meet again here at Ithaca on Spring Day they'll probably play errorless, air tight ball with the final score 1 to 0. Better come.

R. B.

R. O. T. C. INSPECTION

Under the eyes of the War Department inspection board and Major General W. J. Snow, chief of field artillery units in the country, members of the Cornell R. O. T. C. on Thursday and Friday, May 10 and 11 exhibited their prowess in tent pitching, artillery drill, infantry close and extended order work, and signal corps practice.

This year the local unit was inspected by Major J. J. Gerhardt of the infantry, Major J. E. McMahon of the Field Artillery, Major W. H. Carpenter of the Second Corps area and Major W. C. Potter, while Major General Snow is making a special visit to the local institution.

The visiting officers were made honorary members of Scabbard and Blade at a recent special meeting and also took part in the awarding on May 7 of the Colonel Frank A. Barton Loving Aup, presented by Mrs. Barton in memory of her husband, to Rollin H. McCarthy '22, of Cortland, as having been the cadet of highest military quality for the past year. They also gave the President Schurman Medal for the best drilled cadet to E. S. Ovenshine '25, of San Antonio, Texas.

On May 11 the local unit engaged in field maneuvers near Hungerford Hill, the unit of nearly 1,500 men being divided into an attacking party of about 1,000 and a defense group of about 500 men.

The Officers' Club entertained the board of inspection at a banquet held in the Dutch Kitchen on May 11, the last day of the inspection, a feature of which was a general discussion of the activities of the R. O. T. C. throughout the United States. President Farrand, Dean Hammond, Registrar David F. Hoy '91, and members of the visiting board addressed those present.

NEW ENGLAND PAPER APPEARS

The first issue of the *Cornell Cone*, a little publication with a pardonable pun, issued by the Cornell Club of New England, makes its bow with the issue of May, 1922. The four pages are full of news of the University and of the Club, with a detailed calendar of events between May and October.

UTICA CLUB REORGANIZES

At a recent meeting of Cornell alumni in Utica, the Cornell club of that city was reorganized. The new club will include women as well as men. The next meeting, which will be addressed by Professor C. L. Durham, will be held on June 5 at the Hotel Martin at 12.15 p. m. Luncheon will be served.

The officers of the club are: president, Miles H. Bickelhaupt '03; first vice-president, Egbert Bagg, Jr., '07; second vice-president, Mrs. Julia O'Brien Tobin '09; treasurer, D. Collis Wager '16; secretary, Joanna M. Donlon '18. Executive committee: Gay H. Brown '11, Arthur Cotins '11, Heber Griffith '11.

'86 MEMORIAL CONTEST

Charles M. Parker '23, of Bath, won the annual contest for the '86 Memorial Prize, held in Barnes Hall on May 20, with his speech on "The Reason for Unrest." In announcing their decision, reached only after half an hour's debate, the judges explained that they had given the prize to Barker not so much for the content of his speech as for the manner of its delivery. The speaker's hold upon his audience was noteworthy.

The other contestants for the prize and their subjects were as follows: Alex Cracovaner '23, of New York, "Freedom of Speech;" Sidney A. Goldstein '24, of Brooklyn, "Character and Humanity;" Murray F. Johnson '23, of Woodside, "The Mission of American Colleges;" Herman Wolkinson '24, of Brooklyn, "The Individual's Part in Averting War;" Charles Cohen '24, of Brooklyn, "The Cost of War;" Roy C. Lytle '24, of Pittsburgh, Pa., "The True Religion;" Louis E. Reed '23, of Winterthur, Delaware, "A Plea for

Universal Peace;" Charles B. Welles '24, of Denver, Colo., "Darwinism and Religion;" George C. Connelly '24, of Elmira, "Public Opinion and the United States."

CORNELL CHEMISTS GATHER

Among the Cornell men who attended a meeting of the Cleveland section of the American Chemical Society in Akron on May 3 were James W. Schade '04, Bentton Dales, Ph.D. '01, Hiram D. Ayres '02, Robert C. Edmunds '18, Robert W. Davis '13, Ernest Blaker, Ph.D. '01, Dr. Harold S. Booth, Ph.D. '19, and William C. Geer '02. The two hundred members who attended visited three large rubber companies in Akron in three groups, and were entertained at luncheon in the companies' cafeterias. The day ended with a banquet at which Geer, as chairman of the Akron committee on arrangements, presided as toastmaster.

ALBERT SHAW TO SPEAK

The speaker at the Honor Societies Day celebration on June 16 will be Dr. Albert Shaw, of New York, editor of *The American Review of Reviews* and a senator of the United Chapters of Phi Beta Kappa. The address will be given in Bailey Hall at nine o'clock p. m. and will be open to the public. Preceding the address the four societies will have a dinner at 6.30 p. m. in Prudence Risley Hall, open to all members of Phi Beta Kappa, Sigma Xi, Tau Beta Pi, and Phi Kappa Phi, and to their wives and husbands. The cost will be $1.50 per plate, and reservations should be sent to Professor Clark S. Northup, 407 Elmwood Avenue, Ithaca, before June 10. Notices are to be sent to all local members and all members in the classes holding reunions; but the invitation applies equally to all other members, of whatever class.

CORNELL CALENDAR

May 27. Spring Day: Baseball, Yale at Ithaca; Crew, Harvard at Ithaca.

May 30. Baseball, Pennsylvania at Philadelphia.

June 1. Baseball, Colgate at Hamilton.

June 3. Baseball, Dartmouth at Ithaca.

June 16. Baseball, Alumni versus Varsity at Ithaca.

June 16-18. Class reunions in Ithaca.

June 17. Baseball, Pennsylvania at Ithaca.

759TH ORGAN RECITAL
Bailey Hall, May 25

Professor JAMES T. QUARLES, Organist

Grand Choeur Dialogue.... *Eugene Gigout*

Invocation at the Sistine Chapel *Franz Liszt*

Andante from "Concerto in G Minor" *Mendelssohn*

Sheherazade..... *Rimsky-Korsakoff*

Finale from Symphony I... *Louis Vierne*

ATHLETICS

Crews Do Well at Derby

The Cornell varsity eight swept across the finish line on the Housatonic River at Derby, Connecticut, last Saturday, three and a half lengths ahead of Princeton and ten in front of Yale in one of the most impressive victories of recent years. Rowing with perfect rhythm, power a-plenty, confidence, and assurance, the Cornell eight took command of the race after the first few hundred yards and from that time forward there was never any doubt as to the outcome. The varsity literally rowed both of its opponents down in the early stages of the battle, and then dropping its stroke to a measured, powerful thirty-two, held and gradually increased its advantage all the way down to the finish. Princeton challenged in the last half mile, was met and beaten off without raising the stroke, the crew just "digging in a bit harder," giving them "a few" tens and that was all that was needed.

The race, the first of the season for the Cornell crew, opened with the varsity an "unknown quantity." It ended with Cornell's prestige on the water amply vindicated, the crew recognized everywhere as a formidable candidate for the season's rowing honors. But here at home Coach Hoyle, the rowing committee, and all others directly interested in the sport are content to characterize this eight, on its showing so far, as a "good Cornell crew."

The freshman eight was not so fortunate at Derby as the varsity; but its showing cannot be said to have been disappointing. The yearlings rowed rather better than had been hoped because in practice they had never attained the standard set by freshman eights of the recent past. The youngsters were beaten by the Princeton yearlings by about a length. The shell was badly steered which cost much distance and a good deal of energy, and contributed not a little to Number Four's catching a crab as the finish line approached. Even at that the crew rallied gamely and made a fighting finish of it with the Princeton crew just about a length ahead.

In the varsity race all three crews got away at a high beat, Yale having perhaps a shade the better of the start for a hundred feet or so. But Cornell soon drew ahead, never to be headed. By the quarter mile the Red shell was a half length to the good and the beat had been dropped from thirty-eight to thirty-two. By the half mile the lead had been lengthened out to a length and by the time the crews reached the mile mark Cornell was two lengths to the good over Princeton with Yale a bad third and already out of the race.

At every quarter mile Cornell improved its position without visible effort. The stroke still remained at thirty to thirty-two, the old famous Courtney stroke, with a tremendous drive and fine form.

The Cornell eight kept on swinging along, thirty to thirty-two a minute, and the most desperate efforts of the Tigers availed them nothing. Yale by this time was well back in the ruck. Coming into the last half mile, which on this tortuous course is the only real straightaway, Princeton called for a spurt, but it was vain. The Tigers were rowed out. They had been rowing three and four strokes higher than Cornell, but to no purpose. They put on all they had now, but in vain. Filius, Cornell's pacemaker, raised the beat a bit, finally reaching thirty-six and Cornell swept down across the finish line triumphantly, an easy winner.

In the freshman race the stakeboats had been pulled from their moorings and Referee Meikleham ordered a flying start. Cornell shot away to a commanding position early in the game, but the tide and current swept Yale and Princeton together and two oars were broken. The race was then started from the point where it had been interrupted. The Tiger cubs went ahead and led for the first mile when Cornell drove by them and coming into the "stretch" was well ahead. In the last quarter mile bad steering and a crab by Number Four slowed up the Cornell yearling's shell and Princeton went by for a victory.

Time in the varsity race: Cornell, 10 minutes, 11 seconds; Princeton, 10:25; Yale 10:42. (The river was practically calm at the time of the race, with little current. Cornell's time, therefore, is considered first rate).

The freshman race time is of no value because the course was materially shortened. It was announced as follows: Princeton, 9:54; Cornell, 9:58; Yale, 10:13.

The Cornell crews were boated as follows:

Varsity: bow, C. F. Kells; 2, F. C. Baldwin; 3, C. N. Strong; 4, H. E. Luhrs; 5, W. L. Hearn; 6, E. V. Baker; 7, A. G. Baldwin; stroke, M. W. Filius; coxswain, B. J. Nicholson.

Freshman: bow, L. W. Carpenter; 2, B. L. Hopes; 3, F. A. Bowen; 4, G. F. West; 5, H. H. Krider; 6, G. E. Youngman; 7, J. Purcell; stroke, F. J. Dollbaum; coxswain, H. A. Kroll.

Baseball Team Defeats Yale

After losing to Harvard 13 to nothing at Cambridge last Wednesday, giving the poorest exhibition of the year, the baseball team showed a complete reversal of form at New Haven last Saturday and beat Yale in a free hitting game by the score of 11 to 8. On Tuesday Amherst was defeated at Amherst by the score of 7 to 4, so in the New England invasion on the whole, Cornell came out a little ahead.

The Yale game, a curtain raiser to the regatta at Derby later in the afternoon,

developed into the heaviest hitting game of the season at New Haven. Cornell bombarded pitchers Chittenden and Wight, driving them to cover, while Hickey, who finished for the Blue, fared little better. Rollo, who started for the Cornellians, had to retire under the fire of the Yale artillery, but Maloney, who succeeded him, pitched effectively, though wobbly at times. Cornell garnered twelve hits to Yale's seven, a home run and a triple by Fox and a triple by Woodin among them. Cornell scored in the second, Capron crossing the plate on Warren's error and Kaw's single. In the third, Fox's homer, Davies's pass, and singles by Frantz and Cowan, scored three more. Tone walked in the fourth, Woodin and Davies singled, and with Captain Aldrich's overthrow of first, three more Cornell runs came across.

Yale registered three times in the third on Cowan's error of Kelly's hit, Chittenden's and O'Hearn's passes, and Aldrich's two-bagger. Cowan negotiated a rousing double play in the sixth, clutching Eddy's sizzling bounder and retiring Kernan and Eddy. Warren's triple, followed by Kelly's and Wight's singles, Crane's pass, and O'Hearn's two-bagger, netted three for Yale, and brought the Elis up abreast. Maloney replaced Rollo after Yale had done the batting damage in this inning.

Davies scored in the seventh on Capron's single, Warren's overthrow of first, Cowan's hit and Kaw's single.

Aldrich walked in the seventh and Kernan was safe on Davies's muff. Warren singled, scoring Aldrich. Wight and Crane were passed, scoring Kernan, but O'Hearn's grounder to Cowan closed the inning with Cornell still one run ahead.

Triples by Woodin and Davies, and Fox's pass in the eighth, clinched the game for Cornell with two more tallies.

The score:

Cornell

	AB	R	H	PO	A
Woodin, 2b	6	2	3	0	2
Fox, rf	4	2	1	1	0
Davies, 1b	4	2	3	10	1
Frantz, cf	5	0	1	1	0
Capron, 3b	5	3	1	3	2
Cowan, ss	5	1	1	2	3
Kaw, lf	5	0	2	2	0
Tone, c	3	1	0	7	0
Rollo, p	3	0	0	0	1
Maloney, p	2	0	0	1	1
Total	43	11	12	27	10

Yale

	AB	R	H	PO	A
Crane, lf	3	0	0	0	0
O'Hearn, 1b	4	1	2	12	0
Oed, cf	3	0	0	0	0
Aldrich, ss	4	1	1	3	7
Kernan, c	4	1	0	8	3
Eddy, rf	5	0	0	0	0
Warren, 3b	5	1	2	1	1
Kelly, 2b	4	2	1	3	5
Chittenden, p	0	1	0	0	1
Wight, p	2	1	1	0	0
Hickey, p	0	0	0	0	2
Hawkes, cf	1	0	0	0	0
*Durant	1	0	0	0	0
Total	36	8	7	27	19

*Batted for Hickey in ninth.

Errors—Davies, Cowan 2, Aldrich, Kernan, Warren 3, Hickey.

Cornell.....0 1 3 3 0 0 2 2 0—11
Yale.....0 0 3 0 0 3 2 0 0— 8

Two-base hits: Aldrich, O'Hearn. Three-base hits: Warren, Woodin, Fox. Home run: Fox. Stolen bases: Cowan, Fox, Capron, Warren. Sacrifices: Cowan, Eddy. Double play: Kelly and O'Hearn. Left on bases: Cornell 7. Yale 10. Bases on balls: Off Chittenden 1, Wight 2, Rollo 4, Maloney 3, Hickey 1. Hits: off Chittenden 6 in 3 innings, Maloney 2 in 3, Hickey 1 in 2, Wight 5 in 4, Rollo 5 in 6. Hit by pitcher: by Hickey (Tone). Struck out: by Chittenden 1, Rollo 6, Wight 4, Maloney 1, Hickey 2. Passed ball: Tone. Umpires: Johnston and Rority. Time of game: 2:15.

Break Even in Massachusetts

At Cambridge last Wednesday the team went to pieces, playing way below the form it had been showing and Harvard won an easy victory by a score of 13 to 0. The Crimson batters got to Rollo for fourteen hits, including a home run by Jenkins and two three-base hits by Owen. The Cornell twirler was effective for three innings, but in the fourth Harvard sent four runs across the plate, added three in the fifth, and made a farce of the game in the eighth by scoring six more. Russell allowed Cornell but six hits and was invincible with men on bases. Two sensational catches by Kaw were among the redeeming features for Cornell. The box score:

Harvard

	AB	R	H	PO	A	E
Lincoln, 3b	5	0	1	1	1	1
Gordon, rf	3	2	0	1	0	0
Conlon, ss	3	2	1	2	3	0
Owen, 1b	5	3	4	9	0	0
Jenkins, 2b	5	2	2	2	4	0
Janin, lf	5	0	1	2	0	0
Halleck, cf	4	1	2	1	0	0
Murphy, c	4	2	1	8	0	0
Russell, p	4	1	2	1	3	0
Totals	38	13	14	27	11	1

Cornell

	AB	R	H	PO	A	E
Woodin, 2b	3	0	1	0	1	1
Telfer, rf	4	0	0	2	1	1
Davies, 1b	3	0	2	10	0	0
Frantz, cf	4	0	1	2	0	0
Capron, 3b	4	0	1	2	3	0
Cowan, ss	4	0	0	0	1	1
Kaw, lf	4	0	0	4	0	0
Tone, c	4	0	1	4	1	0
Rollo, p	3	0	0	0	4	0
Totals	33	0	6	24	11	3

Score by Innings

Harvard.....0 0 0 4 3 0 0 6 *—13
Cornell.....0 0 0 0 0 0 0 0 0— 0

Home run: Jenkins. Three-base hits: Owen (2). Sacrifice hit: Conlon. Stolen bases: Capron, Conlon, Owen, Murphy, Lincoln. Left on bases: Harvard, 5; Cornell 8. Bases on balls: off Rollo, 3; off Russell, 2. Struck out: by Russell, 7; by Rollo, 3. Double play: Conlon to Lincoln to Owen. Wild pitch: Rollo. Umpires: Strafford and Barry. Time of game: 2 hours and 3 minutes.

At Amherst on May 16, Cornell came up from behind to win by a score of 7 to 4. Amherst scored twice in the first inning but in the fourth Cornell hit Elliott hard for four hits and made four runs. In the seventh three more were added and although Amherst made a game effort in the ninth, Maloney stopped them in time. Maloney allowed but three hits, one of them however a home run by Douglass. Cornell hit Elliott safely 10 times, Tone driving out a two-bagger and Capron a three-base hit.

Syracuse Wins Lacrosse

The Syracuse lacrosse team beat Cornell at Syracuse Saturday by the score of 2 to 0 in an Intercollegiate League game, but only after a hard fought and sometimes brilliant battle. For nearly two-thirds of the game the two teams fought evenly, neither being able to score. It was not until the second half was well along that Dickson scored for Syracuse. He also made the only remaining tally of the game. Syracuse and Hobart are now tied for the league leadership. The game between them may decide the championship.

Athletic Notes

The freshman track team defeated Syracuse freshmen in a meet on Schoellkopf Field Saturday by a score of 67 to 50. The Cornell youngsters scored seven firsts to six for the Orange and also did better in seconds and thirds.

The Syracuse freshman baseball team, however, had the better of the Cornell yearlings, winning by the score of 4 to 0. Spates of the Orange freshmen pitched a no hit game.

The Syracuse freshman lacrosse team beat the Cornell yearlings by 5 to 1, but at golf, played in Syracuse, the Cornell varsity tied the Orange 3 to 3.

The Buffalo Hunts Club defeated the Cornell polo teams Saturday in the first outdoor match played in Ithaca by a score of 3 to 2.

Michigan triumphed at tennis over the Varsity, 5 to 1.

TICKETS FOR POUGHKEEPSIE

The Poughkeepsie Regatta will be rowed on Monday, June 26. There will be an observation train operated by the stewards of the regatta. Tickets for this train are $5.50 each. Applications for seats close on June 5. Cornellians should file their applications promptly with the Cornell University Athletic Association accompanying them with checks to the order of the Association. Fifteen cents should be added to each remittance to cover registration and postage.

The allotment of seats to the various colleges will be made by the Stewards on the basis of the applications received by June 5. The allotment will be made on June 5 and the tickets will be mailed about June 14.

If the number of Cornell applications exceeds the allotment preference will be given to members of the Athletic Association and wearers of the varsity rowing C.

CORNELL ALUMNI NEWS
ESTABLISHED 1899 INCORPORATED 1902

Published for the Associate Alumni of Cornell University by the Cornell Alumni News Publishing Company, Incorporated.

Published weekly during the college year and monthly during the summer; forty issues annually. Issue No. 1 is published the last Thursday of September. Weekly publication (numbered consecutively) continues through Commencement Week. Issue No. 40 is published in August and is followed by an index of the entire volume, which will be mailed on request.

Subscription price $4.00 a year, payable in advance. Foreign postage 40 cents a year extra. Single copies twelve cents each.

Should a subscriber desire to discontinue his subscription a notice to that effect should be sent in before its expiration. Otherwise it is assumed that a continuance of the subscription is desired.

Checks, drafts and orders should be made payable to Cornell Alumni News.

Correspondence should be addressed—
Cornell Alumni News, Ithaca, N. Y.

Editor-in-Chief R. W. Sailor '07
Business Manager E. P. Tuttle '18
Managing Editor H. A. Stevenson '19
Circulation Manager Geo. Wm. Horton

Associate Editors
Clark S. Northup '93 Bristow Adams
Romeyn Berry '04 H. G. Stutz '07
Foster M. Coffin '12 Florence J. Baker
E. P. Tuttle '18 Warren E. Schutt '05

News Committee of the Associate Alumni
W. W. Macon '98, Chairman
N. H. Noyes '06 J. P. Dods '08

Officers of the Cornell Alumni News Publishing Company, Incorporated; John L. Senior, President; R. W. Sailor, Treasurer; Woodford Patterson, Secretary. Office, 123 West State Street, Ithaca, N. Y.

Printed by the Cornell Publications Printing Co.

Entered as Second Class Matter at Ithaca, N. Y.

ITHACA, N. Y., MAY 25, 1922

REUNION PLAN ON TRIAL

That the reunions this year, on June 16 and 17, will set a new record in numerical strength, is forecast by the returned notices received by the Alumni Representative.

The credit for this very desirable result will belong in a large measure to the Alumni Representative himself, who is able, by devoting the time necessary for it, to achieve a greater degree of success than is possible for strictly amateur secretaries whose functioning depends altogether on the state of their regular jobs.

It is a safe guess, also, that fewer alumni will return to Ithaca at Spring Day this year, there being no reunions scheduled on that day for the first time in years. As a consequence a more satisfactory reunion may be looked for in June from the inclusion of the younger classes.

The newly adopted simultaneous class reunion plan will get its first try-out this year. The results of this plan cannot be foreseen. It is to be expected, however, that a class, reuning with its contemporaries each time, will develop a broader point of view toward Cornell. Perhaps the cozy little dinner of a single class held off in a little room by itself, will yield to the less provincial affair of four or five classes dining together and thinking of Cornell en masse.

The climax of the reunion, the Saturday night rally, will be held under the auspices of the Fifteen Year Class for the last time. Unless future fifteeen year reunions are held in splendid isolation the privilege and work will probably fall on some other group. Logically, in the plan, the twenty-five year class will assume this function.

These changes and others that may become necessary under the new conditions can obviously be worked out more satisfactorily with large reunions than with small. The response and the promise of good attendance this year is particularly fortunate for the success of the contemporary class group plan.

American Union Grows

Annual Report of Continental Division, A. U. U., Indicates Increasing Usefulness

The annual report to member institutions of the Continental Division of the American University Union in Europe, dated at Paris, April, 1922, has just been received.

The Union is controlled by some fifty of the more important American universities and colleges. It is recognized by the French Ministry of Public Instruction and by the rectors of the various French universities as the only organization directed by and in the service of America higher education as a whole. The American Embassy and Consulate, banks and business houses, educational institutions on both sides of the Atlantic, the French student who desires to study in America and the American who wishes to study in France—all refer to the Union as an official fount of information in matters educational.

Its activities include the finding of positions for American students to teach English in French preparatory schools and to do other tutoring; arrangements for the exchange of French lessons for English; the directing of students who desire specific things to the universities where they can best procure them; maintaining a meeting place and clearing house for American students; giving the regular College Entrance Board examinations to Americans abroad; arranging informal lectures by French scholars for the benefit of American students, and *causeries* of a social nature to which French and American students alike are invited; and holding formal receptions at which American students may meet the rectors of the great French universities and the officials of the Ministry of Education.

Other achievements have been the abolition of Latin and Greek from the list of subjects required for the *licence* and a special dispensation by virtue of which holders of American masters' degrees are relieved of taking the French *licence* before proceeding to the French state doctorate in the faculties of letters, law, or science.

Quantitatively, the Union's growth has been considerable. During the year ending with the date of the report, 1,348 students were included in its records, 632 women and 716 men. These attended forty-nine French institutions of art or education, and represented 174 American colleges and forty-six States. These numbers are to be compared with the total of sixty-one students registered in November, 1919, and 257 in June, 1920.

The Union invites requests for information in educational matters from students going to France this summer. Its address is 1 Rue de Fleurus, Paris (VIme), France.

OBITUARY

Ernest A. Snow '73

Ernest Ansel Snow died at his home in High Point, N. C., on March 20, after a long illness.

Mr. Snow was born in North Ferrisburg, Vt., on October 4, 1850, the son of Captain and Mrs. W. H. Snow. He entered Sibley College in 1869, remaining two years, and was a member of Kappa Delta, a sophomore society. The family moved to Greensboro, N. C., in 1869, and three years later went to High Point, where Captain Snow opened one of the first factories which started in North Carolina after the Civil War. Mr. Snow had made his home in High Point since that time, and was interested in many local enterprises. At the time of his death he was secretary and treasurer of the Snow Lumber Company, one of the largest and best known lumber companies in the State. On September 7, 1876, he married Miss Alice English of High Point. Five daughters, two sons, and a sister survive him.

The funeral was held at the First Presbyterian Church in High Point, of which he was a member, and the burial was in charge of the Masons. The Knights Templar acted as an escort.

George W. Wyckoff '01

George Warren Wyckoff of Elmira died on May 9 in the George Washington University Hospital, Washington, D. C. He had undergone a serious operation two weeks before, from which he rallied, but he suffered a relapse on May 4, which resulted in his death.

He was born in Elmira on March 2, 1877, a son of George W. and Sibyl Wyckoff, and after attending the Elmira schools, he entered Cornell in 1897, in the course in agriculture, but remained only a few months, leaving because of ill health. In spite of his short attendance, however, he was a very well known and popular

member of his class. He was a member of Kappa Alpha.

After leaving Cornell, he entered the office of the A. Wyckoff and Son Company, manufacturers of wood water pipe, becoming its president in 1905, and holding that position until the time of his death. His brother, the late Ferdinand V. Wyckoff '01, was associated with him in that business, and together they developed it into one of the leading industries in the city. In 1900 he was city clerk, and in 1909 he was a candidate for mayor on the Republican ticket, but was defeated. He was president of the Wyckoff Realty Company and a trustee of the estate of his grandfather, the late Arcalous Wyckoff, a director of the Second National Bank, a trustee of the Elmira Savings Bank, president of the Elmira Golf and Country Club, a member of the City Club, and a communicant of Trinity Episcopal Church. During the war he was an active worker for the War Chest Fund, a speaker for the Liberty Loan campaigns, and a member of various committees.

Mr. Wykcoff was married in 1905 to Miss Eleanor D. Silsbee, daughter of the late Dr. and Mrs. Henry C. Silsbee of Elmira. She survives him with three sons, G. Warren, Silsbee, and Clinton. He leaves also his mother, Mrs. Sibyl Wyckoff, and two brothers, A. Welling Wyckoff '96 and Clinton R. Wyckoff '96. He was a cousin of Mrs. Frank E. Upson (Florence Wyckoff '11).

TAU BETA PI ELECTIONS

Tau Beta Pi, the honorary engineering society, has elected the following new members:

From the Sibley School of Mechanical Engineering: Edward V. Baker '23, of Willsboro; Ezra Cornell '23, of San Rafael, Cal.; Frederick W. Fix, Jr., '23, of Chicago, Ill.; Graham D. Horne '23, of Rocky Mount, N. C.; Stephen M. Jenks '23, of Woodbury, N. J.; Leo Quackenbush '23, of Warwick; Donald A. Rogers '23, of Oswego; and Louis A. Winkelman '23, of Baltimore, Md.

From the School of Civil Engineering: Dwight L. Copeland '23, of West Bridgewater, Mass.; Benjamin H. Palmer, Jr., '23, of Norwich Town, Conn.; Felix E. Spurny '23, of Long Island City.

From the Department of Chemistry: Guy R. Gillette '23, of Oil City, Pa.

From the College of Agriculture: Frederic Faris '23, of Wheeling, W. Va.

From the Faculty: active membership, Adam C. Davis, assistant professor of experimental engineering; honorary membership, Professor Arthur W. Browne, Ph.D. '03, Professor Fred A. Barnes '97.

SPRING FOOTBALL practice was discontinued last week. For several weeks Coach Dobie has instructed a daily average of seventy men in the fundamentals of the game.

LITERARY REVIEW

A Book for Salesmen

Modern Methods in Selling: By Louis J. Hoenig, LL.B. '14. Indianapolis. The Bobbs-Merrill Company. 1922. 8vo, pp. xiv, 299. Price, $2.50 net.

In style this book leaves something to be desired. The writer is properly solicitous that the salesman shall be a master of simple and effective English; his own training in this field should have been extended. "Deeper" as an adverb (p. vii, l. 3 f. b.) will be found in the dictionary, but is not good usage today. "Will" and "would" are frequently used where "shall" and "should" are required. It is barbarous to speak of "a fewer number" (p. 10, 1. f. b.) On p. 3 the author says: "No matter what may be the branch of selling under consideration, we have four very apparent angles from which the subject must be analyzed and improved." The use of "angle" for "point of view" is objectionable; and the writer seems to mean that from four points of view the subjects must be analyzed and selling methods improved. On p. 142 the author asks, 'What is some of this important data?" He should read up on "data." The possessive of Phillips is Phillips's (p. 17, l. 6 f. b.); the proofreader should have caught this. On p. 117 the author says: "We can not have too many articles of different kinds in the display window, show too many ladies' suits at the same time and get the value of their distinctiveness; have too many words in the head-lines." This sentence is ambiguous as a whole, as is also the phrase "too many ladies' suits." P. 129: "Desire is effected by environment and circumstances." What does this mean? Clearly this manuscript should have been revised.

In subject matter, however, the book is good and is to be commended. Every phase of the selling problem has received careful and thoughtful consideration. The author has sensible and up-to-date ideas. His ethical standards are of the best. For example, he advocates a large measure of cooperation among the sellers in a given region or of a given commodity, rather than cutthroat competition. This is of course the ideal of the modern business world, but there are too many who are still living in the Middle Ages. He emphasizes too, the necessity of having an honest product to sell, and of having one price to all.

The seven chapters deal with The Seller, The Buyer, Making the Sale, The Sales Department, The Sales Letter, Selling at Retail, and A Knowledge of the Fundamentals of Advertising Makes Better Salesmen.

On one point we desire to protest not alone against the recommendation of Mr. Hoenig but also against much of modern usage. The successful advertiser, he says will take advantage of "the ingenious method including unusual spelling, newly coined words and expressions, verse, etc." Now too often the unusual spelling is a misspelling, like "Kut Rite," "gotta" for "got to," "gonna" for "going to." Many persons who would be horrified by too much use of simplified spelling will make free use of all sorts of abominable misspellings, and will then wonder why their boys and girls at school do not learn to spell correctly.

Possibly a few more illustrations and samples of successful form letters and advertisements would have helped to drive home the assertions made in the text. But as it stands the book is a good one and should do much toward elevating the business of selling into a dignified and self respecting occupation.

Books and Magazine Articles

In *The Saturday Evening Post* for May 6 Kenneth L. Roberts '08 writes a readable description of Senator George Wharton Pepper.

The annual report of the State Veterinary College to the State Legislature has lately appeared, covering the year 1920-1. It is naturally somewhat fuller than the report of Dean Moore which was summarized in our columns for May 4 and contains 257 pages. In addition to the detailed reports from departments there are the following articles: "Researches upon the Diseases of Breeding Cattle," Professor Walter L. Williams; "The Bacteriology of the Female Reproductive Organs of Cattle and Its Relation to the Diseases of Calves," Professor Charles M. Carpenter '17; "Genital Infections in the Bull," Dr. Herbert L. Gilman '17; "Diagnosis and Treatment of Diseases of the Digestive System in Cows," Professor Denney H. Udall '01; "Traumatic Gastritis in Ruminants," Professor Udall; "Some Results of the Treatment of the Genital Tract in Cows," Professor Udall; "Bacterium Suisepticum as a Factor in Pneumonia of Swine," Professors Raymond R. Birch '12 and James W. Benner, M.S. '20; "Further Study of the Etiology of an Undiagnosed Disease of Cattle," Professor William A. Hagan, M.S. '17; "Calcification of the Ligamentum Nuchae; Dr. Horatio L. Van Volkenburg '18; "Acute Exudative Meningo-Encephalitis in Domestic Animals," Professor Samuel A. Goldberg '14; "A Survey of Sheep Diseases of New York," H. A. Hoffman; "The Cause and Treatment of Rickets," Professor Howard J. Milks '04; "Hexamethylenamine: a Brief Review and Its Therapeutic Efficiency in Veterinary Medicine," Dr. Marcos A. Tubangui, M.S. '21: "The Ultraparticles of the Blood and Chyle," Professors Simon H. Gage '77 and Pierre A. Fish '90; "The Tonsils of the Dog," Professor Earl Sunderville '08; "Fatty Degeneration in the

Parenchymatous Organs of Domestic Animals," Professors Samuel A. Goldberg and M. De Souza. Dean Moore contributes an appreciative biography of the late Professor James Law, of whom there is also a portrait.

DAS DEUTSCHER VEREIN gave a Schubert concert in Barnes Hall on May 10 The Schubert trio, composed of Professor Vladimir Karapetoff, pianist, George L. Coleman '95, violinist, and Jerome A. Fried '10, 'cellist, was the feature of the program.

In *School and Society* for May 6 Professor Helen C. Goodspeed writes on "The Part-Time Girl." Professor Elijah C. Hills '92, of Indiana University, writes on "College Standards."

In *The Cornell Civil Engineer* for May Grover C. Brown '06 writes on "The Cornell Civil Engineer: Where He Is and What He is Doing." It is a most interesting illustrated statistical article. Carl A. Gould '07 writes on "A New Field for Engineers," dealing with the oil shale industry. Professor Leonard C. Urquhart '09 supplies an illustrated biography of Professor Henry S. Jacoby. Director Fred A. Barnes '97 describes "Changes in the Curriculum."

In *Municipal and County Engineering* for February, Walter J. Sherman '77, now a consulting engineer living at 618 The Nasby, Toledo, Ohio, has an illustrated article on "Underground vs. Surface Water Supplies with Special Reference to Wauseon, Ohio."

Charles M. Taylor '14 has just issued the second pamphlet of his series on life insurance, this one dealing with "The Reasons for Life Insurance." It is neatly printed, contains twenty-five pages and is published by the Provident Life and Trust Company of Philadelphia. It deserves to be scattered broadcast over the country.

Louis E. Freudenthal '16, of Rosalie Farm, Las Cruces, New Mexico, writes in *Science* for April 28 on "Cat Tail (Typha Latifolia) as Feed." In the issue for May 5 are two abstracts of papers read by Cornellians before the National Academy of Arts and Sciences on April 24-6: "A Side Effect from the Importation of Parasites of Injurious Insects," Dr. Leland O. Howard '77; and "The Effects of the Winds and Barometric Pressures on the Great Lakes," Professor John F. Hayford '89, Northwestern University. In the issue for May 12 Professor Floyd K. Richtmyer '04 and F. E. Lutz, of the American Museum of Natural History, discuss "The Reaction of Drosophila to Ultraviolet."

In *The Educational Review* for May E. Everett Cortwright reviews "The Everyday Health Series" by Professor Michael V. O'Shea '92, of the University of Wisconsin, and J. H. Kellogg.

In *Unity* for April 20 Dr. David Starr Jordan '72 reviews Professor Melvin B. Anderson's new translation of Dante. In the issue for May 4 he reviews Payson J. Treat's "Japan and the United States" and K. K. Kawakami's "The Real Japanese Question."

Professor Hendrik W. Van Loon's "Story of Mankind" is noticed in *The Pedagogical Seminary* for March. The reviewer, though finding much to criticize adversely, thinks the book has "high pedagogic value."

The first section of "A Catalogue of the Leonora Hall Gurley Collection of Drawings" has just been issued by the Art Institute of Chicago, to which the collection was lately presented by Professor William F. E. Gurley '77, of the University of Chicago. This section includes the Early Italian drawings.

The May number of *Architecture*, published by Scribner, includes an article on "Profit From a Profitless Year" by William Pitkin, Jr., '09, landscape architect, Cleveland. It also contains two photographs of a swimming pool designed by Mr. Pitkin and Seward H. Mott.

The March and April number of *The Minute Man*, organ of the Illinois Sons of of the Revolution, as usual have patriotic poems by William F. E. Gurley '77, his subjects being "Side by Side" and "Three Hundred Years." Professor Gurley, who is a 32d degree Mason, also has some appropriate verses entitled "Yes, Forever," in *The Oriental Consistory Magazine* for March.

In *The Nation* for April 12 Mrs. Florence Kelley '82 defends the negative of the question, "Shall Women Be Equal Before the Law?" In the issue for May 10 Professor Preserved Smith reviews Seumas MacManus's "The Story of the Irish Race" and George O'Brien's "The Economic History of Ireland from the Union to the Famine."

In *The Survey* for May 13 Professor Nathaniel Schmidt reviews Isaiah Bowman's "The New World."

In *The Journal of Political Economy* for April Frances Kellor's two books, "Immigration and the Future" and "The Federal Administration and the Alien," are reviewed by Edith Abbott.

The Quarterly Journal of Economics for May includes an article by Professor Abbott P. Usher, of Boston University, on "The Genesis of Modern Capitalism," in which he reviews Werner Sombart's "Der moderne Kapitalismus," second edition.

In *The Cornell Countryman* for May the opening article is by Mrs. Anna B. Comstock '85, on "A Chapter of Cornell History." The article deals with the beginnings of the State College of Agriculture and especially the early history of the Department of Nature Study. It is illustrated with a portrait of the late John W. Spencer, a member of the Extension Service from 1897 to 1907 and supervisor of nature study from 1907 till his death in 1912; also a reproduction of the beautiful painting by Professor Olaf M. Brauner of Professor and Mrs. Comstock. Professor George F. Warren '04 writes on "Steps Toward Economic Peace." "Many years of painful effort," he says, "accompanied by constant friction between individua's, political friction within the nations, and friction between nations, are ahead of us. The progress so far has been as rapid as could have been expected, but real progress can only come by continued slow and painful efforts, not as the result of any one conference. Eugene Merritt '03 presents "A Farm and Home Problem."

Professor Richard Morris, Ph.D. '07, of Rutgers, contributed to *School Science and Mathematics* for March an article on "The Laws of Exponents," which has been reprinted.

Professor Jacob G. Lipman, A.M. '00, Ph.D. '04, of Rutgers, was one of the contributors to "Out-of-Town Life," a special farm and garden number of *The Philadelphia Record*.

SIGMA XI ELECTIONS

Sigma Xi on May 10 elected the following forty-nine persons to membership. Of these thirty-six are graduate students, nine are seniors, two are elected as alumni and two are elected as special students.

Graduate Students

Hugh K. Aiken, Jr., *assistant in chemistry*.

William J. Baerg, *professor of entomology at the University of Kansas*.

Leland Jaynis Boardman, *instructor in physics*.

Stanley Ross Burlage '17, *instructor in physiology*.

John Levenus Buys '19, *assistant in entomology*.

Hsi-Ching Chen, chemistry.

Edward Raymond Cushing '20, *instructor in medicine, obstetrics, and ambulatory clinic, State Veterinary College*.

Evelyn Ida Fernald, A.M. '21, *instructor in botany*.

Myron Gustin Fincher '20, *instructor in medicine, obstetrics, and ambulatory clinic, State Veterinary College*.

Jay John Grimm, botany, *professor of biology, Carroll College, Waukesha, Wisconsin*.

Floyd Hodson, *assistant in geology*.

Ralph Maynard Holmes, *instructor in physics*.

Karl C. Hyde, M.A. '21, *instructor in botany*.

Robert Stearns Kirby, *instructor in plant pathology*.

Walter Earl Loomis, *assistant in vegetable gardening*.

Alton L. Markley, M.S., *assistant in chemistry*.

James Hart Curry Martens '21, *assistant in geology*.

Mabel Florence Martin, psychology, *assistant in physiology.*

Clyde Walter Mason, *assistant in chemistry.*

S. Alice McNulty '20, chemistry, *Heckscher Research assis'ant.*

Edna Lillian Meacham, A.M. '21, *instructor of physics, University of Wisconsin.*

Victor Elvert Monnett, *instructor in geology.*

David Sherman Morse, *instructor in mathematics.*

Kunitaro Niinomi, geology.

Jesse Osborn, *instructor in mathematics.*

Abraham Poritsky '20, physics.

Hillel Poritsky '20, *instructor in mathematics.*

Arthur John Rider, *instructor in chemistry.*

Austin Wertman William Sand '20, *instructor in floriculture.*

Bernard Smit '21, *assistant in entomology.*

Charles Oscar Swanson, *agronomy.*

Felix Franco Y Tolosa, forestry.

Cecil Vivian von Abo, civil engineering.

Carl Louis Wilson, A.M. '21, *assistant in botany.*

Irving Wolff, *instructor in physics.*

Chenfu Francis Wu, entomology, *fellow in agriculture.*

Seniors

Robert Emmett Burk, Okmulgee, Oklahoma, chemistry.

Edward Arthur Caslick, Newfield, N. Y., comparative pathology and bacteriology, *assistant in pathology.*

Eleanor McElroy Dorr, Ithaca, botany.

Seymour Washington Ferris, Springfield, Mass., chemistry.

Harold Ellsworth Goldsmith, Ithaca, chemistry.

Warner Lawrence Overton, Westfield, N. Y., physics.

Francis Albert Porter, Albion, chemistry, *Grasselli Undergraduate Scholar.*

Roy Clarence Spencer, Pennellville, physics, astronomy, and geodesy.

William Forrester Stotz, Crafton, Pa., chemistry.

Alumni

Livingston Pierson Teas, A.M. '17, geology.

Paul Wheeler Thompson '10, mechanical engineering, *with Detroit Edison Co.*

Alumni, Special

Erne t Frederick Artschwager '15, botany.

Anna Kelman Whitchurch, Ph.D. '21, psychology.

FRESHMAN WOMEN held their annual banquet on May 20, at the Country Club. Authentic reports of what took place are rather meagre. It has, however, been definitely established that caretaker Bell's call for the police midway of the merriment was instigated by nothing more serious than the accidental dropping of a trayful of dishes.

Alumni Club Secretaries

New York State

Binghamton—Elmer F. Kinsman '20, 267 Main Street.

Cornell Society of Engineers—Carroll R. Harding '11, 165 Broadway, New York.

Cornell Lawyers' Association—John T. McGovern '00, 141 Broadway, New York.

Corning—Edwin J. Carpenter '18, 4 West Market Street.

Cortland County—Judge George M. Champlin '04, Cortland. (President).

Delaware County—Miss Kate G. Eells '03, Walton.

Dutchess County—Edward C. O'Connell '15, 54 Market Street, Poughkeepsie.

Fulton County—Holbert W. Fear '13, Gloversville.

Genesee County—Ernest L. Baker '09, Batavia.

Herkimer County—F. D. McIntosh '02, Little Falls.

Ithaca—Professor W. W. Rowlee '88, 11 East Avenue.

Jamestown—Albert S. Price '01, 405 Fenton Building.

Lockport—Miss Eunice M. Pierce '08, 122 West Avenue.

Montgomery County—Charles S. Dana '17, 26 Romeyn Avenue, Amsterdam.

Mount Vernon—Frank P. Bronson '11, Park Avenue, Mount Vernon.

New York—Roy E. Fletcher '00, 30 West 44th Street.

Central New York—(Oneida and Madison Co.)—Wheeler Milmoe '17, Canastota.

Eastern New York—Charles R. Vanneman '03, 555 Providence St., Albany.

Northern New York—P. P. Miller '18, Kirk Maher Co., Watertown.

New York (Southern Tier)—Frederick B. Gridley '11, American LaFrance Fire Engine Co., Elmira.

Western New York—Ralph McCarty '96, 402 Mutual Life Building, Buffalo.

Ossining—Judge Milton C. Palmer '81.

Oswego County—Charles W. Linsley '07, Oswego. (President).

Otsego County—Ernest G. Rathbun '16, R. F. D. 3, Oneonta.

Rochester—J. Emmett O'Brien '15, 1232 Granite Building.

St. Lawrence County—Stephen R. Farley '18, Canton.

Seneca County—George T. Franklin '17, Ovid.

Steuben County—James McCall '85, 23 Liberty Street, Bath.

Syracuse—Harold Edwards '14, 223 Dewitt Street.

Utica—Arthur S. Cotins '11, Paul Building.

Warren County—Maurice Hoopes '91, Glens Falls.

Yonkers—Coleman H. Sherwood '20, 408 Bellevue Avenue.

Eastern States

Delaware—Alexander Laird '09, Odd Fellows Building, Wilmington.

Maryland—Emory C. Rice '18, Schmidt Bakery, Carey and Laurens Street, Baltimore.

New England—Henry W. Porter '17, 6 Ashland Avenue, Everett, Mass.

Northern New Jersey—Donald R. Munsick '17, Lum, Tamblyn & Colyer, Newark.

Northeastern Pennsylvania—Ralph R. Amerman '07, Union National Bank Building, Scranton.

Northwestern Pennsylvania—Donald C. Miller '12, 949 West 8th Street, Erie.

Perth Amboy—Malcolm M. McHose '14, Box 345.

Philadelphia—G. Ruhland Rebmann, Jr., '19, 3926 Spruce Street.

Springfield, Mass.—John J. D. McCormick '13, Appleton and Winter Street, Holyoke.

Trenton, N. J. and Vicinity—Wm. H. Hamilton '13, R. F. D. 1, Pennington.

Washington, D. C.—Allen C. Minnix '15, 1820 K Street, N. W.

Waterbury, Conn.—John S. Coe '18, 27 Holmes Avenue.

Middle West

Akron—Robert C. Edmunds '18, 1029 Jefferson Avenue.

Ames—J. A. Wilkinson '10, Iowa State College, Ames.

Chicago—Glenn W. Sutton '18, 28 East Jackson Boulevard.

Cleveland—Edwin S. Baker '15, 9610 Clifton Boulevard.

Dayton—P. Barton Myers '13, Dayton Savings & Trust Co.

Indiana—Russel J. Ryan '13, 425 Hampton Court, Indianapolis.

Kansas City—John A. Krugh '18, 2613 Central Street.

Kentucky—Adolph Reutlinger '13, 123 South 3d Street, Louisville.

Logan—Elmer G. Peterson '09.

Madison, Wisconsin—Mark H. Ingraham '12, 1004 West Washington Avenue.

Michigan—Harold S. Kinsley '14, 905 Kresge Building, Detroit.

Milwaukee—Carl F. Eschweiler '18, 720 Goldsmith Building.

Minneapolis—Fred H. Perl '11, 617 McKnight Building.

Central Ohio—Walter J. Armstrong '05, Jeffrey Mfg. Co., Columbus.

Southern Ohio—Joseph M. Gantz '17, 203 Gwynne Building, Cincinnati.

Omaha—Frank L. Campbell '12, 400 Peters Trust Building.

Western Pennsylvania—John F. Craig '12, 816 Oliver Building, Pittsburgh.

St. Louis—George L. Erwin, Jr., '17, 1960 Railway Exchange Building.

Toledo—William C. Acklin '09, The Acklin Stamping Company.

Utah—Paul Williams '10, 613 Walker Bank Building, Salt Lake City.

Wichita, Kansas—Hal M. Black '11, 800 Bitting Building.

Pacific Coast

Northern California—Wm. D. M. Shuman '18, Bethlehem Steel Co., Monadnock Building, San Francisco.

Portland—Roderick D. Grant '03, Arlington Club, Portland.

Seattle—Lawrence M. Arnold '18, First National Bank Building.

Spokane—Vas S. Stimson '13, Symonds Building.

Foreign and Insular

Eastern Canada—William H. Wardwell '97, Chesterfield and Victoria Avenues, Westmount, Que.

North China—Yuan S. Djang '15, Tientsin.

Hawaii—William L. Morgan '17, 1817 Keeaumoku Street, Honolulu.

Philippines—Emilio Quisumbing '08, Manila.

Women's Clubs

Albany—Miss Elizabeth Van Denburgh '10, 104 S. Lake Avenue.

Baltimore—Miss Gertrude L. Gorsuch '19, 1704 Eutaw Place.

Boston—Mrs. R. S. Williams '02, 156 Magazine Street, Cambridge.
Buffalo—Mrs. Henry B. Sanders '98, 257 Parker Avenue.
California—Miss Clara J. Cagwin '07, 2333 Channing Way, Berkeley.
Chicago—Mrs. H. Rowland English '18, 5635 Kenwood Avenue,. (Acting President).
Cleveland—Miss Margaret Trevor '15, White Motor Company.
Ithaca—Mrs. W. Forrest Lee '17, 536 Thurston Avenue.
Mohawk Valley—Mrs. Emily Beakes '18, 161 Pleasant Street, Utica.
New York—Mrs. Herbert D. Williams '10, 202 Riverside Drive.
Philadelphia—Mrs. Clifford R. Buck '95, 5025 Knox Street, Philadelphia, Pa.
Pittsburgh—Miss Marion Armstrong '07, 5534 Black Street.
Rochester—Miss Marion Pharo '19, 39 Vick Park B.
Washington—Miss Grace Elna Merrick '13, Cathedral School for Girls.

FACULTY NOTES

PROFESSOR EDWARD B. TITCHENER lectured on April 8 before the William James Club of Wesleyan University on "The Structure of the Physiological Psychology."

PROFESSOR CHARLES R. STOCKARD, of of Medical College, was on April 26 elected a fellow of the National Academy of Arts and Sciences.

PROFESSOR ROLLIN A. EMERSON on April 23-4 was elected a member of the American Philosophical Society.

PROFESSOR CHARLES V. P. YOUNG '99, in an interview given to the *Sun* recently as an aftermath of the discussion of "Objectives of Physical Education" held at a meeting of the American Physical Education Association in Detroit recently, declared it his belief that physical educators must continue to get away from the old tenet that their study is confined to physiological relations and development, and begin to understand that such education is indissolubly yoked, as well by aim as by effect, with the development of inner faculties, both mental and moral.

DR. LIVINGSTON FARRAND attended the funeral of the late Henry P. Davison, of J. P. Morgan and Company, at Locust Valley on May 9.

PRESIDENT FARRAND, in an address to Sigma Xi on March 10, described the development of public health service from the time when public health campaigns were first instituted up to the present highly organized movements for the prevention of disease.

PROFESSOR CHARLES L. DURHAM '99 left on May 18 for Greenville, South Carolina, where he will receive from Furman University on the occasion of its commencement, the honorary degree of doctor of literature.

PROFESSOR FLOYD K. RICHTMYER '04 spoke at the initiation of new members of Sigma Xi at Union College, Schenectady, on May 12. He emphasized the fact that individuality must be maintained in those branches of science devoted to the discovery of facts as distinct from those that merely apply facts.

PROFESSOR FRANK S. MEARA of the Medical College, in an address to the Medical Association of New Haven, Connecticut, last month, criticized the present trend of the practice of medicine in the direction of over-specialization in the laboratory and by individual practitioners, and declared it his belief that doctors should give more care to close observation of patients and to bedside efficiency.

PROFESSOR GEORGE A. WORKS spoke on "Problems in the Field of Rural Education" on May 3 before a conference of the superintendents of Massachusetts schools held at Framingham. He regretted that high schools are not serving rural needs as well as they should largely because high school curricula appear to point chiefly to college entrance requirements.

PRESIDENT FARRAND will be one of the principal speakers at the centenary of the founding of Hobart College, to be celebrated in Geneva on June 9-13. Professor Clark S. Northup '93 will attend as the delegate of the United Chapters of Phi Beta Kappa.

PROFESSOR BRISTOW ADAMS will address a meeting of the local committee covering Philadelphia and vicinity for the Cornellian Council, at the Cornell Club of Philadelphia, on May 24.

PROFESSOR HENRY S. JACOBY and Mrs. Jacoby were the guests of honor at a banquet given by his friends at the First Methodist Episcopal Church on May 18, as a token of appreciation of his thirty-two years of active service in the work of the Church. Dean Veranus A. Moore '87 presided as toastmaster.

INTERCOLLEGIATE NOTES

THE UNIVERSITY OF PADUA on May 14-17 celebrated its seven hundredth anniversary. Cornell was represented by Professor Virgil Snyder, '90-2 Grad. Dean Jacob G. Lipman, A.M. '00, Ph.D. '03, represented Rutgers College.

THE JAPANESE ambassador to Austria has given 6,500,000 crowns to the University of Vienna in appreciation of the scientific work which is being done there in the face of great difficulties.

CLARENCE C. LITTLE, Harvard '10, has been elected president of the University of Maine.

DARTMOUTH seniors voted 122 to 67 that the Phi Beta Kappa key was to be preferred to the athletic D, and also decided that Cornell was the most popular college outside of Hanover.

ALUMNI NOTES

'77 BCE—The work of preparing preliminary plans and estimates of cost for sanitary sewers, intercepting sewers, and sewage disposal for Port Clinton, Ohio, has been assigned to the W. J. Sherman Company of Toledo. Walter J. Sherman '77 is head of the company.

'87 AB—Dr. Frederick V. Coville lectured before the Gamma Sigma Delta of Kansas State Agricultural College on April 26 on "The Influence of Cold in Stimulating the Growth of Plants." At Manhattan Dr. Coville spoke before the staff of the Experiment Station on "Acid Tolerant Plants" and related topics.

'91-2 Grad—Dr. Vernon L. Kellogg delivered the Phi Beta Kappa address at Oberlin on May 4 and is to give the address before the same society at Virginia June 12. On May 2 he spoke before the Graduates' Club of Ohio State University.

'93 AB—Professor Elijah C. Hills, of the department of Romance Languages of Indiana University, has been elected to a professorship in the graduate school of the University of California, and will begin his work at Berkeley on June 22, when the Summer School begins. Professor Hills's son, E. Justin Hills, Indiana '21, has been appointed a teaching fellow in mathematics in the University of California. This year he has been a graduate scholar in Harvard.

'94 DSc—At the request of the Entomological Club of the University of Wisconsin, Ephraim P. Felt, New York State entomologist, on April 24 gave a wireless lecture on "Bugs and Antennae," which was broadcasted from the Schenectady station and was heard here and there within a radius of a thousand miles. Morgantown, West Virginia, got it all easily, but owing to static conditions it was not heard at Madison, and only parts were heard in New Haven.

'00 PhD—Professor William C. Bagley, of Columbia, recently spoke before the Society of College Teachers of Education in Chicago on "Educational Determinism."

'00 BS—Elbert A. Wilson has resigned as director of the Pyralin Research Laboratory of the E. I. DuPont de Nemours and Company to enter private practice as a consulting chemical engineer. His address is 77 North Midland Avenue, Arlington, N. J.

'06 CE—Rollin D. Wood is vice-president and general manager of the Mississippi Valley Structural Steel Company, a company organized recently to take over the business of the Decatur Bridge Company and the Christopher and Sampson Iron Works Company of St. Louis, Mo. He has just completed his second year

as president of the Association of Commerce of Decatur, Ill. He expects to divide his time between Decatur and St. Louis, and his address will be 338 West Decatur Street, Decatur, Ill.

'08—Harold H. Lyon is now located in Detroit, Mich., as resident manager of Curwin's Accountancy Company, Inc., public accountants; his business address is 1343 Book Building.

'08 ME—Professor Edwin G. Boring of Clark University, lectured at Wellesley on April 18 on "The Language of the Emotions."

'10 PhD—Professor Clarence E. Ferree, of Bryn Mawr, has been appointed member of an international commission of four members for the standardization of the work of field taking, to report at the Thirteenth International Congress of Ophthalmology which is to be held in London in 1925.

'12 ME—Twin daughters, Jean and Jane, were born on May 4 to Mr. and Mrs. Walter Bruce Caldwell, 140 Euclid Avenue, Sharon, Pa.

'12—Mr. and Mrs. Tom Welton of Waverly, Nebr., announce the birth of their daughter, Ruth Suzanne, on May 12 at Omaha, Nebr.

'12—A son was born on May 8 to Mr. and Mrs. Alfred E. Marchev (Martha G. Bovier '12), 505 East State Street, Ithaca, N. Y. He has been named George Bovier Marchev.

'13 ME—George R. Rinke resigned on March 1 as chief engineer of the Utilities Mutual Insurance Company, and is now president of the Shepard Chemical Company, Inc.; his mailing address remains as before, 500 Washington Avenue, Brooklyn, N. Y.

'13 ME—H. Webb Lormor is with the Willard Storage Battery Company, East 131st Street, Cleveland, Ohio.

'14 AB—Mr. and Mrs. Arthur M. Shelton of Dunkirk, N. Y., announce the birth of their son, Arthur Moore Shelton, Jr., on April 30.

'15 LLB—Samuel S. Leibowitz is a member of the law firm of Leibowitz and Shientag, 50 Court St., Brooklyn, N. Y.

'15 BS—The mailing address of Walter

Higgins'

Drawing Inks
Eternal Writing Ink
Engrossing Inks
Taurine Muscilage
Drawing Board Paste
Liquid Paste
Office Paste
Vegetable Glue, etc.

ARE THE FINEST AND BEST INKS AND ADHESIVES

Emancipate yourself from the use of corrosive and ill-smelling inks and adhesive and adopt the Higgins inks and adhesives. They will be a revalation to you, they are so sweet, clean, and well put up and withal so efficient. *At dealers generally.*

Charles M Higgins & Co., Mfrs.
271 Ninth Street, Brooklyn, N. Y.
Branches: Chicago, London

White Rock

The Leading Mineral Water
White Rock Ginger Ale
Executive Offices 18th Floor-100 Broadway, N.Y.City

CONVENIENT--

---because those who carry them are not dependent on banks and banking hours; they are accepted at all times and in all places---

TRAVELERS'
A·B·A American Bankers Association Cheques

Ask for them at your bank or write for particulars to
BANKERS TRUST COMPANY, New York City

MASTERPIECE COLOR REPRODUCTIONS

Ideas, art work, color process plates, fine color printing and binding for catalogs, booklets, hangers, window cut-outs, car cards etc.—for quality work in large or small editions write

E. E. Sheridan '11 or J. P. Dods '08

Paper advertising novelties for business promotion, such as Paper Dolls, Toy Books, Fold-A-Way Railroads and other premium toys write

F. P. O'Brien '19 or H. W. Roden '18

AMERICAN COLORTYPE COMPANY
ART AND COMMERCIAL COLOR PRINTING
1151 ROSCOE ST CHICAGO ILL.

Rothschild Bros.

Complete Assortment of Cornell Banners, Pennants, Pillow Covers, Wall and Table Skins at Attractive Prices

Rothschild Bros.

THE SENATE
Solves the Problem for Alumni
A Good Restaurant
MARTIN T. GIBBONS
Proprietor

GOLDENBERG & SON
Merchant Tailors
111 N. Aurora St., Ithaca

"Songs of Cornell"
"Glee Club Songs"
All the latest "stunts" and things musical
Lent's Music Store

KOHM and BRUNNE
Tailors for Cornellians Everywhere
222 E. State St., Ithaca

ITHACA ENGRAVING Co.
"An Excellent Engraving Service"
Library Building, 123 N. Tioga Street

SHELDON COURT
A fireproof, modern, private dormitory for men students at Cornell.
Catalogue sent on request.
A. R. Congdon, Mgr., Ithaca, N. Y.

E. H. WANZER
The Grocer
Successor to WANZER & HOWELL
Quality—Service

R. A. Heggie & Bro. Co.
Fraternity Jewelers
Ithaca - - New York

THE MERCERSBURG ACADEMY
Prepares for all colleges and universities. Aims at thorough scholarship, broad attainments, and Christian manliness. *Address*
WILLIAM MANN IRVINE, Ph.D., President
MERCERSBURG, PA.

NOTICE TO EMPLOYERS
The Cornell Society of Engineers maintains a Committee of Employment for Cornell graduates. Employers are invited to consult this Committee without charge when in need of Civil or Mechanical Engineers, Draftsmen, Estimaters, Sales Engineers, Construction Forces, etc.
19 West 44th Street, New York City
Room 817—Phone Vanderbilt 2865
C. M. CHUCKROW, *Chairman*

H. Sheffield, landscape architect, is R. D. 5, West Chester, Pa.

'16 ME—Eakin L. Wheless is with the Allen Manufacturing Company, Shreveport, La.

'18—Miss Catherine Goss (Vassar '19), daughter of Mr. and Mrs. Wright D. Goss of New York, and Hans Huber '18, son of Mr. and Mrs. J. M. Huber of New York, were married on May 18 at the home of the bride's parents. They will live in New York.

'19 AB—Mr. and Mrs. Edward Bloom of Paterson, N. J., have announced the engagement of their daughter, Miss Dora R. Bloom '19, to John J. Turteltaub of Newark, N. J.

'19—A daughter, Virginia Cody, was born on May 3 to Mr. and Mrs. Dwight B. Hendryx, of Bradford, Pa.

'20, '21 AB; '21 AB—Miss Johanna Dieckmann '20 and Francis D. Gunn '21 were married on December 27 in Buffalo N. Y. Their address after June 1 will be 25 Galloway Street, Buffalo.

'21 ME—Gustav A. Fingado has been transferred from the New York office of the Dexter Folder Company to the Boston service department of the company, 77 Summer Street, Boston, Mass.

'21 ME—William T. Mallery is with the Youngstown division of the National Lamp Works, and he lives at 44 Ellenwood Avenue, Youngstown, Ohio.

'21 AB—Miss Elsie M. Denton of Ithaca, who has been studying this year in the Graduate School, will teach English next year in the Taft School, Morristown, N. J.

'22—Announcement has been made of the engagement of Miss Mary Miles of Brooklyn and Winthrop E. Mange '22, son of Mr. and Mrs. J. I. Mange of Ithaca.

'22—Mr. and Mrs. M. K. Miller of New York have announced the engagement of their daughter, Janice, to Blair S. Corney '22, the wedding to take place in October.

NEW MAILING ADDRESSES

'95—Bernhard Hoffmann, Box 631, Santa Barbara, Calif.

'07—Roy L. Stone, 258 Academy Street, South Orange, N. J.

'08—Miss Berenice C. Skidelsky, 53 Park Place, New York.

'11—Seymour H. Sutton, 5932 Normal Boulevard, Chicago, Ill.

'12—Maurice M. Wyckoff, 1215 Grand Concourse, New York.

'13—Harvey T. Munn, 235 Merriam Block, Council Bluffs, Iowa.

'17—C. Alan Hillman, 89 Harrison Street, East Orange, N. J.

'18—Louis M. Bloch, 505 Spreckels Building, San Diego, Calif.

'19—Henry V. Meier, 308 Lowry Avenue, Northeast, Minneapolis, Minn.—Miss Emma N. Townsend, 20 Tay Street, San Francisco, Calif.—Charles H. Yost, 187 Waverly Street, Buffalo, N. Y.

THE AIRY, HAIRY AGE

WHEN THE SENIOR TUCKED HIS WHISKERS UNDERNEATH THE QUILT AT NIGHT

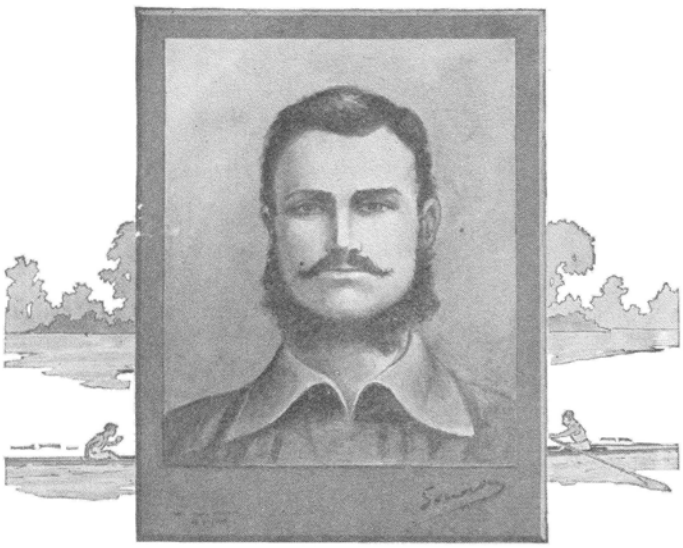

Forty years ago many of the college men were inclined to let Nature take her course. The "stude" who posed for this picture was perfectly serious about it, as his countenance indicates.

He was a member of the rowing crew at one of the leading universities. We might give you his name, if it were not for the possibility of hurting the feelings of his children.

It is not out of place, however, to say that the crew to which he belonged carried off a championship in the 70's, or late Dundreary period.

Some of his fellow oarsmen had whiskers that were no less fantastic than his. The wind certainly had cause to whistle when those boys were out for practice.

Facial foliage was not altogether inexcusable when undergraduates, baseball players, and even actors avoided the use of the razor, or shaved only in spots.

In those days shaving was difficult and painful.

There was nothing then like Colgate's Rapid-Shave Cream with which to work up a quick, softening, fragrant lather.

You will be delighted when you try this recently perfected Colgate product.

Not until you have used it will you be able to realize how *good* a shaving cream can be.

Colgate's Rapid-Shave Cream is not "just another shaving cream," but an ENTIRELY NEW shaving-cream—made on a new principle.

It takes the smart out of shaving, and puts it in your appearance.

Try it! Let it make your morning shave *easier*, quicker, more satisfactory in every way.

It leaves the face feeling like velvet.

COLGATE & CO. ***Established 1806*** **NEW YORK**

30% *And* SUCCESS

Your boss will tell you that you are on the wrong track if you are paying more than 30% of your income for living accommodations. It is by just such practical economy that he became boss—he saved as he went along.

Allerton Houses success men are doing the same thing—living well and saving. They have every comfort of home, plus the advantages of club surroundings.

ALLERTON HOUSES

143 East 39th Street
45 East 55th Street
302 West 22d Street
130 East 57th Street
(A new 18-Story Building now under construction)

NEW YORK CITY

Stop at the Co-op. for a few mements when in Ithaca

Being on the Campus you will find it a convenient place in which to meet your friends as of old. The Co-op. has been serving students for over twenty-five years. Your name should be on our mailing list.

Read "Concerning Cornell"

It is natural for you to be interested in the continued success of the University. Have your facts at hand. Interest your friends. It will be worth while for you to read the book.

CORNELL CO-OP. SOCIETY

MORRILL HALL, ITHACA, N. Y.

PICTORIAL SUPPLEMENT CORNELL ALUMNI NEWS

VOL. XXIV | *Ithaca, N. Y. May, 1922* | SUPPLEMENT TO NO. 33

C. F. JOHN DEFEATS PENN CAPTAIN IN QUARTER MILE. *Photo by Troy*

Cornell's fleet quarter-miler ran a sensational race to defeat Brown in the Penn dual meet. Crozier, the next Cornell runner nosed out a third place. Cornell defeated Penn 79⅓ to 55⅔.

CORNELL'S NEW BASEBALL DIAMOND *Photo by Troy*

A birdseye view of the baseball team in action against Columbia. The picture is taken from the top of the Drill Hall.

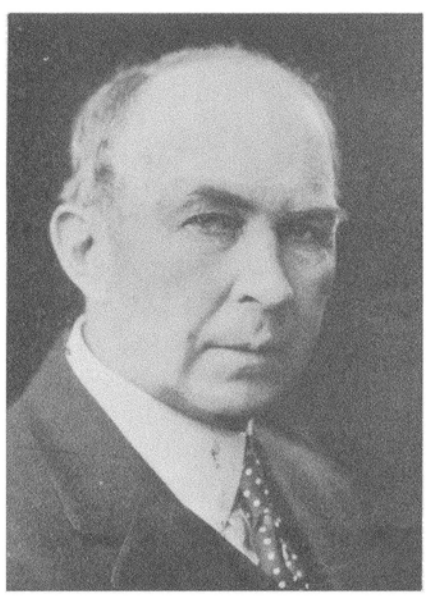

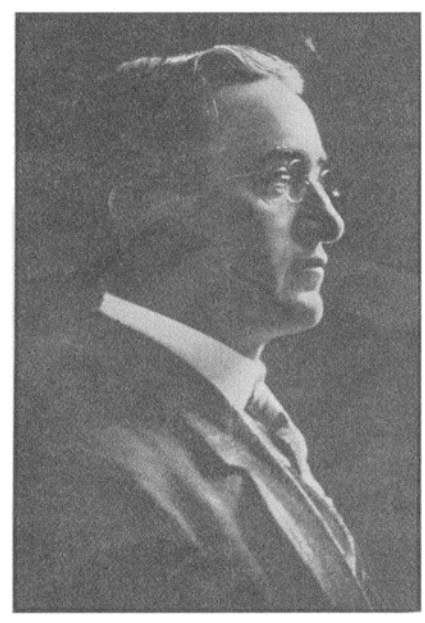

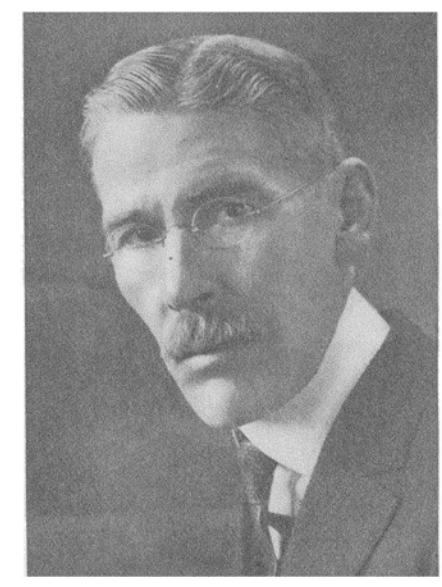

SEASON OF ACTIVITY FOR THREE COACHES

Baseball Coach John J. Carney, Coach John F. Moakley, the veteran track mentor, and Coach John J. Hoyle of the Navy are the three Johns upon whom Cornellians interested in athletics are focusing their attention these spring days.

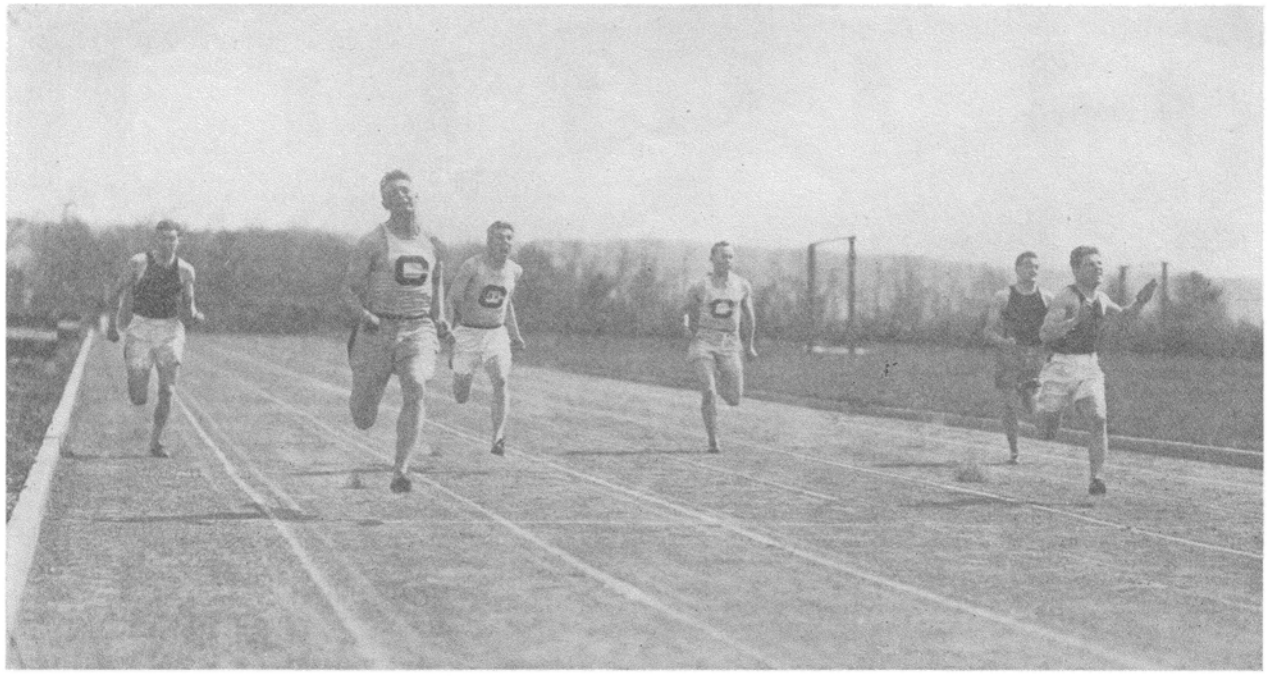

A 9:4/5 HUNDRED *Photo by Troy*

Frederick K. Lovejoy '24 tied the record made in 1914 by Captain O. A. Reller '15 when he beat Lever of Pennsylvania in the first official hundred yard dash that has been run on Schoellkopf Field in less than 10 seconds.

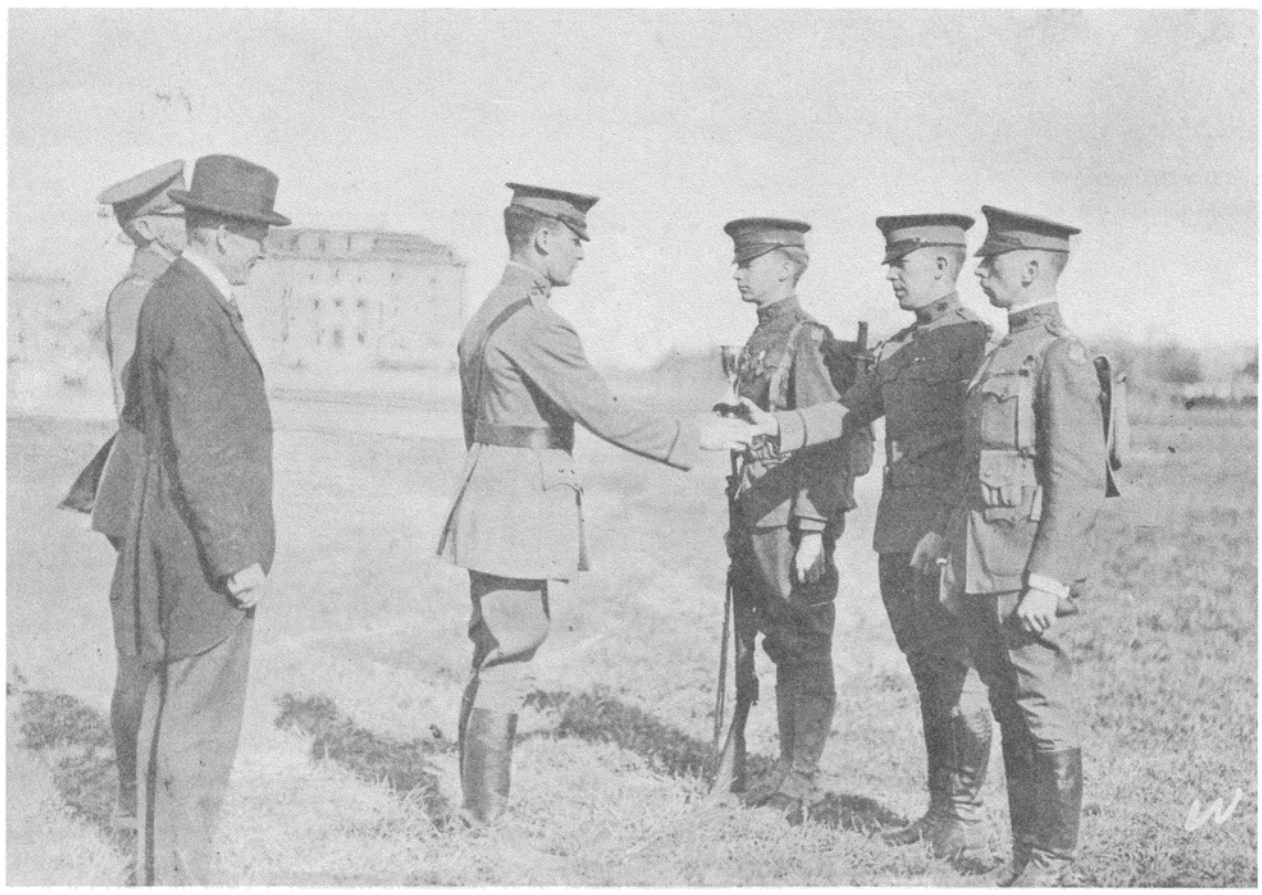

BARTON MEMORIAL CUP PRESENTED *Photo by Walker*

Rollin H. McCarthy '22 first winner of cup presented in honor of the late Col. Frank A. Barton '91 to the cadet who has shown the greatest military improvement during the year. Presentation was made at the annual inspection of the cadet corps by Lieut. William Barton, son of Colonel Barton. President Farrand and Colonel J. C. Nichols are spectators at the ceremony.

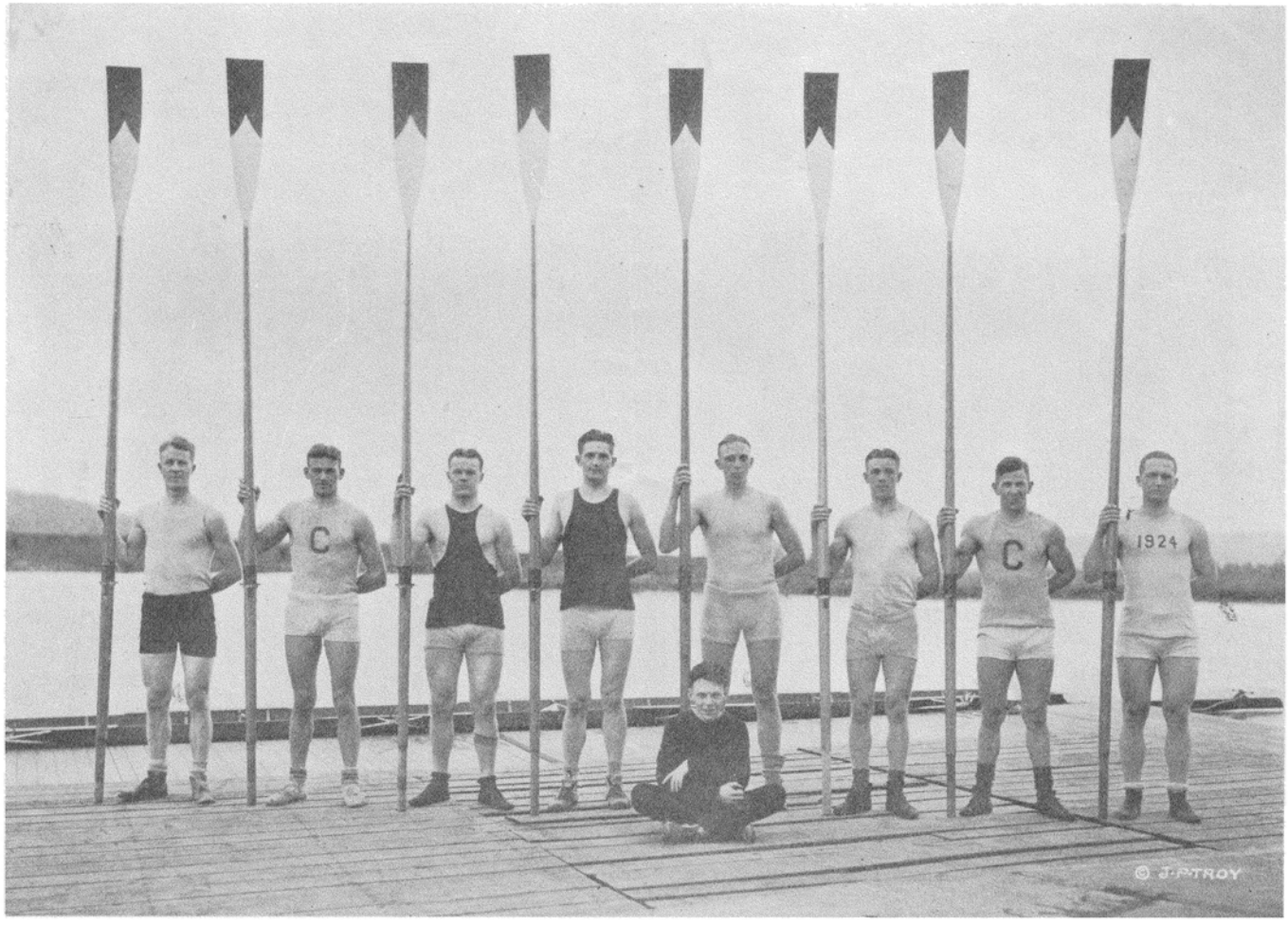

CORNELL WINS DERBY *Photo by Troy*

First Varsity oarsmen took the measure of Yale and Princeton in the annual triangular classic held this year at Derby, Conn. The crew is boated as follows: Bow, Kells; 2, F. C. Baldwin; 3, Strong; 4, Luhrs; 5, Hearn; 6, Baker; 7, A. G. Baldwin; stroke, Fillius; coxswain, Nicholson.

THE SIGN OF THE REUNION

Members of the first classes to return to Ithaca under the new reunion plan will recognize this as the uniform letterhead that has been adopted for reunion stationery. The design was drawn by J. André Smith '02.

Lang's Palace Garage

Situated in the center of Ithaca. Commodious and fully equipped.
Open day and night. Absolutely fireproof.
A full stock of tires, tubes, and everything in the line of sundries.

Agents for

CADILLAC **HUPMOBILE** **PAIGE**

REO **OVERLAND** **WILLYS KNIGHT** **OAKLAND**

J. B. Lang Engine and Garage Co.

117-119 EAST GREEN ST. ITHACA, N. Y.

William H. Morrison '90 *Ernest D. Button '99*

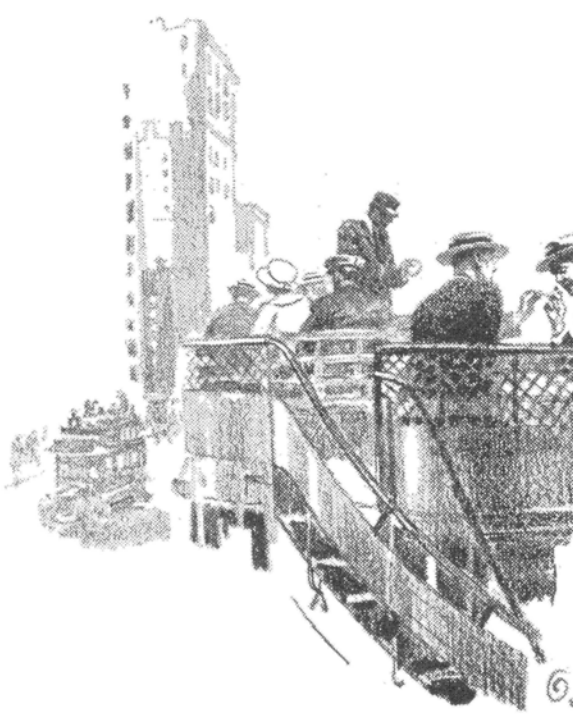

Let Fatima smokers tell you

FATIMA
CIGARETTES

Always slightly higher in price than other Turkish Blend cigarettes but—
just taste the difference!

LIGGETT & MYERS TOBACCO CO.

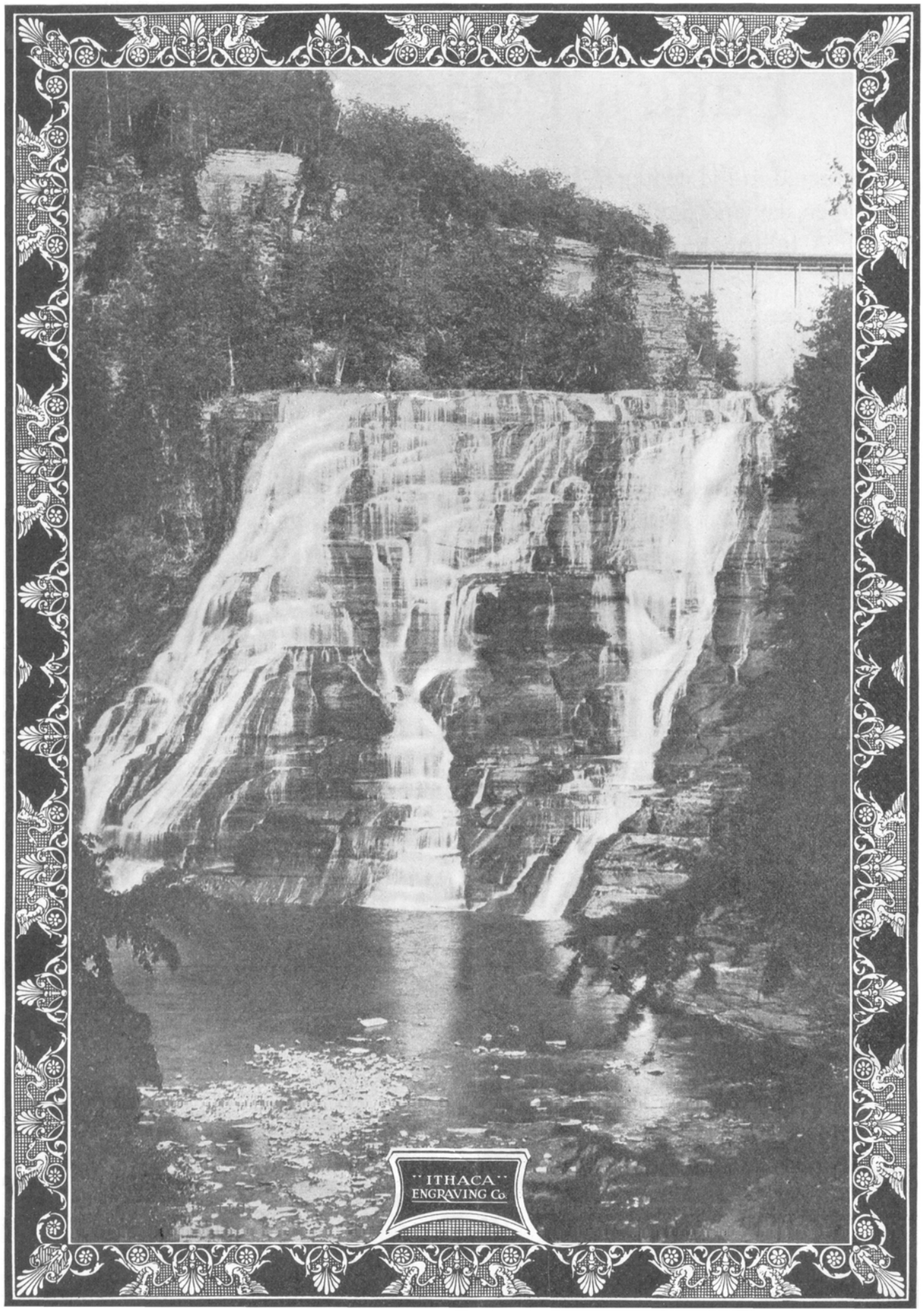
"ITHACA"
ENGRAVING Co.

Have You the Class Book and Cornellian of Your Class

We have Classbooks for the years 1907-1909-1912-1913-1914-1915-1916 and 1917

Cornellians for the years 1911-1913-1914 and 1915

The combined Cornellian and Class Book for the years 1916-1917-1918 1919-1920-1921

The stock on hand for some of these issues is limited to three or four books so an early response is your guarantee of delivery

The 1922 Cornellian

Published with every effort to produce the most beautiful book Cornell has ever had printed, is on sale this week

The Cornell Annuals, Inc., 209-211 East State St., Ithaca, New York

THE CORNELL ALUMNI NEWS AND PICTORIAL SUPPLEMENT

are Products of the Shop of

THE CORNELL PUBLICATIONS PRINTING CO.

Successors to The Cayuga Press

125 W. State Street, Ithaca, N. Y.

THE Cornell Publications Printing Company is promoted by a group of Cornell Alumni. The earnings from the business are to be given to Cornell University for the support of a Cornell University Press yet to be established. In addition to publication printing this company solicits from Alumni everywhere.

ANY KIND OF COMMERCIAL PRINTING

NATIONAL U.S.A. DYES

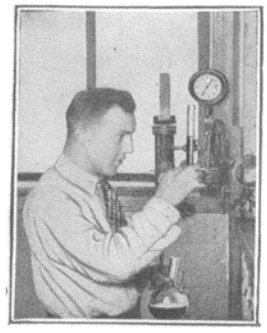

One of many fastness tests

THE possibilities of coal-tar are not yet exhausted; there are still in the unrevealed crypts of Nature unsuspected possibilities of even greater importance and usefulness than those which have been uncovered.

The chemical student at college, and the more advanced investigator who has already passed out into the ranks of commercial activity have still fields of accomplishment before them which are well worth the earnest and enthusiastic attention of those who desire to serve mankind, and leave a lasting monument to their own ability.

It is in the hands of our chemists that the welfare and contentment of the people chiefly rest.

National Aniline and Chemical Company, Inc.

New York *Chicago* *Charlotte* *Toronto* *Philadelphia*
Boston *Hartford* *Montreal* *Providence* *San Francisco*